Sunset

The Magazine of Western Living

1983 Index

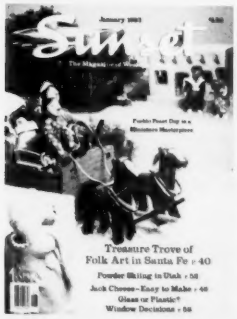

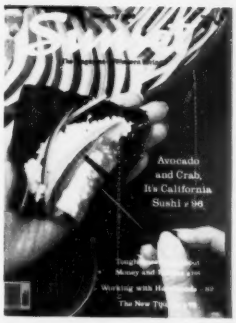

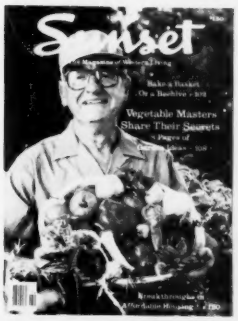

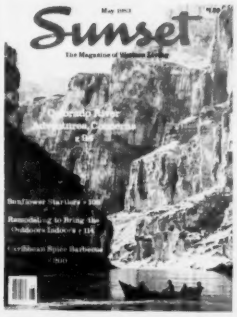

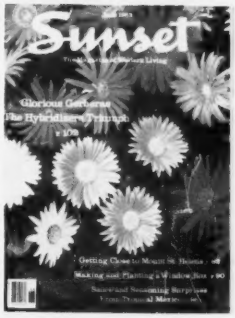

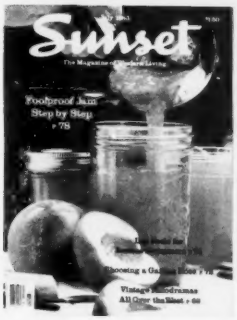

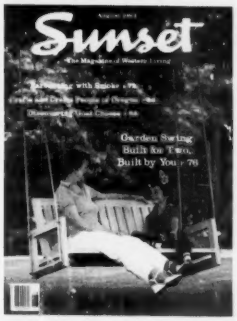

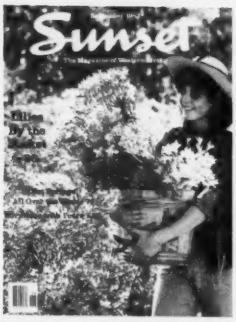

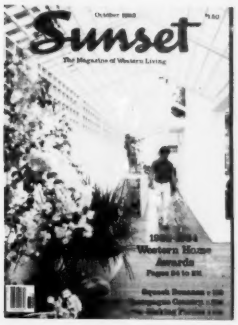

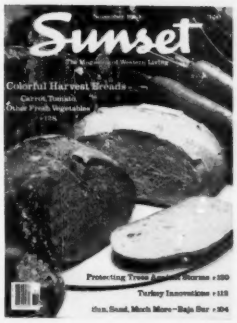

Western Gardening and Landscaping

- Flowers, shrubs, trees
- Lawns and lawn care
- Vegetables and fruits
- Landscape planning
- Container gardening
- Patios, fences, pools
- Monthly garden guides

Western Cooking and Entertaining

- Meal planning ideas
- Menus
- Foreign cookery
- Barbecuing • Baking
- Seasonal foods

Western Building, Remodeling, Crafts

- Houses and house plans
- Remodeling ideas
- Cabins, vacation houses
- Woodworking • Crafts
- Christmas ideas

Western and Worldwide Travel

- Western vacations
- Weekend trips
- Boating • Skiing
- Fishing • Camping
- Foreign travel

Environment and Environmental Action

- Community projects
- Nature
- Open space preservation

Sunset

THE MAGAZINE OF WESTERN LIVING

INDEX TO ALL EDITIONS JANUARY 1983 TO DECEMBER 1983

Sunset Magazine is published each month in four editions. Because of the climate and other differences, many articles run in only one or two of the four editions.

You can tell which edition of *Sunset* you read by looking at the contents page of the magazine. At the upper left corner you will see the name of the edition:

Northwest edition for readers in Alaska, Washington, Oregon, Idaho, Montana, and Wyoming.

Central edition for readers in northern and central California, northern Nevada, Utah, and Colorado.

Southern California and Hawaii edition for readers in coastal Southern California and Hawaii.

Desert edition for readers in southeastern California, southern Nevada, Arizona, and New Mexico.

In the index listing, N denotes Northwest edition; C, Central edition; S, Southern California edition; and D, Desert edition. The word "all" tells you that an article has appeared the same month and page in all four editions. Index listings are written as follows: May 76 N, C (May, page 76, Northwest and Central editions).

TABLE OF CONTENTS FOR THIS INDEX

Letters from Sunset 2

Travel 2

Environment and Environmental Action 10

Building and Remodeling 11

Home Management 14

Outdoor Building 14

Workshop and Craft Projects 15

Christmas Ideas and Answers 15

Food and Entertaining 16

Gardening and Landscaping 24

Letters from Sunset

The last page of every *Sunset* contains a report from the publisher and the editors on some matter of current interest. These were the subjects covered in 1983:

January: Whale watching, whale studying, Jan 130 all
February: China visitors . . . what's next? Feb 220 all
March: Watching winter weather, Mar 272 all
April: Western Home Awards, jury announcement, Apr 280 all
May: Wind power, interest and research, May 300 all
June: Wild trout comeback, June 256 all
July: Earthquakes, learning from a big one, July 204 all
August: Olympics in Los Angeles, August 172 all
September: Wilderness legislation, Sept 232 all
October: Saving the West's vanishing barns, Oct 300 all
November: Energy crunch, 10 years later, Nov 332 all
December: El Niño: when will it end? Dec 224 all

Travel

Alaska
Juneau area, summer barbecues, July 24 N

Arizona
Air shows and air museums, Mar 60 D
Alpine, dog sled races, Jan 3 D
Catalina State Park, trailhead to cool pools in Romero Canyon, Sept 36 D
Chandler, Greek festival, Oct 7 D
Colorado River, feature article, May 94 all
Day hikes and backpack trips, guided by Sierra Club, Nov 6 D
Dog sled races, winter carnivals, Jan 3 D
Flagstaff area, skiing, feature, Dec 70 D
Flagstaff
dog sled races, Jan 3 D
Festival of the Arts, jazz, July 6 D
Logging Festival, Sept 3 D
Riordan State Historic Park, Sept 4 D
Forest Lakes, Heaven's Above Ski Touring Center, nordic trails, Dec 4 D
Fort Huachuca Family Festival and two museums, Oct 8 D
Greer, dog sled races, Jan 3 D

Arizona (contd.)
Hiking the Southwest, book review, Nov 6 D
Jerome, 400th anniversary, May 6 D
Lake Powell, autumn boating, Oct 68 all
Mesa, Hohokam Indian village re-created at Mesa Museum, May 92 D
Parker, fishing seminars, May 4 D
Phoenix area
horse competitions, Feb 62 S
Las Posadas, Dec 3 D
Phoenix
cowboy polo, where to watch, Aug 3 D
Greek festival, Oct 7 D
Heard Museum, gift shop, Indian Fair, Feb 6 D
miniatures, exhibit, Jan 6 D
orienteering course, at North Mountain Park, Apr 8 D
Phoenix Art Museum, sale, Jan 6 D
Pioneer Arizona, mountain men encampments, Nov 5 D
Roosevelt district house tours, Feb 8 D
sculpture exhibit, Apr 42 D
solar experimental project, May 88 D

Arizona (contd.)
Picacho Pass, Civil War battle, Mar 82 S, D
Prescott
Frontier Days celebrations and viewing restored area, July 40 D
Sharlot Hall Museum, folk music festival, Governor's Mansion, Oct 8 D
Roadside Geology of Arizona, book review, June 8 D
Scottsdale
festival, Civic Center complex, Mar 3 D
Paperback Theater, Nov 6 D
tours of Taliesin West, Feb 48 all
Sedona, open-air theater, July 8 D
Tempe
Fine Arts Center, children's workshops, architecture events, July 8 D
Frank Lloyd Wright's Gammage Center for the Performing Arts, Feb 48 all
Tempe Historical Museum in Niels Petersen House, Oct 34 D
Tucson area
Mount Lemmon alpine skiing, Dec 6 D

Arizona (contd.)
Tucson
Arizona Heritage Center, lectures on Indians, Mar 6 D
Center for Creative Photography, visiting, Nov 30 all
cowboy polo, where to watch, Aug 3 D
Culture of Americas Festival, Apr 8 D
Designer Showhouse '83, Mar 6 D
El Presidio district walks, Jan 6 D
fiesta and rodeo, Feb 5 D
Fort Lowell district house tours, Feb 8 D
Greek festival, Oct 7 D
horse competitions, Feb 62 S
Mexican pioneer life exhibit, Aug 4 D
sheepdog trials, Mar 4 D
Summer Solstice Celebration, June 8 D
This is Tucson: Guidebook to the Old Pueblo, book review, Sept 6 D
White Mountains, skiing, Dec 70 D
Willcox, sheepdog trials, Mar 4 D
Williams, Rendezvous Days, May 4 D

Asia
China
Shanghai, walker's tour, Sept 66 all
Japan
Honshu, by bullet train, Apr 46 all
Narita, easy brief visit, Nov 50 all
Tokyo, incense ceremonies and shopping, Oct 28 S, D

Beaches and Coasts
Baja California Sur, feature, Nov 104 all
Bandon to Coquille, Ore., farm country loop drive, May 36 N
California Highway 1, update on delays and closures, May 4 C
California state beaches, update on when open, camping information, May 4 C
Channel Islands National Park, Ventura Harbor, Calif., new visitor center, harbor cruises, expeditions, Apr 7 S
Dock watching, eight Western ports, feature article, Apr 98 all
Evergreen State College, 1,000-yard-long beach, near Olympia, Wash., Oct 32 N
Fort Ross, Calif., rebuilding, Nov 24 C
Half Moon Bay, walking tour using new guidebook, Mar 34 S, D
Hiking, six choices between Big Sur and San Diego, Oct 76 C, S, D
Hoquiam, Wash., Bowerman Basin, bird watching, Apr 62 N
Humboldt Bay, Calif., exploring, July 26 N, 40 C
Longbranch Peninsula, Wash., fishing, wet-weather walking, Nov 24 N
Malibu Lagoon State Beach, delays in opening of Adamson House, Sept 6 S
Malibu Lagoon, Calif., bird-watching and tours, Adamson House tours, July 5 S
Montaña de Oro State Park, wildflowers, tidepools, hiking, near San Luis Obispo, Calif., June 66 C
Monterey Bay area, bed-and-breakfast inns, Jan 32 C; Feb 44 S, D; Apr 40 N
Monterey Bay, Calif., beaches in February, camp, fish, picnic, Feb 30 C
Oregon Dunes National Recreation Area, new overlook, Feb 59 N
Pelicans, where to watch, Nov 124 all
Point Reyes National Seashore, Calif.
storm update, July 6 C
winter hiking, Feb 62 D
Point Reyes, bed-and-breakfast inns, packet of brochures, Apr 78 C
Renton, Wash., new Gene Coulon Memorial Beach Park, Aug 3 N
Salt Point State Park, Calif., Oct 7 C

Biking
Bend, Ore., Cascade Classic, July 8 N
Chain of Lakes, Montana, June 49 N
Columbia Gorge bike/rail tour, May 6 N
Commuting by bike to work, why and how to get started, Sept 94 N, C, D, 88 S
Commuting in traffic, Sept 40 all
Grand Teton National Park, Wyo., biking on park roads, July 55 all
Marin County, Calif., bike loop, Apr 94 C
Olympic "dress rehearsals," Los Angeles area, June 32 N, 50 C, S, D
Portland to Vancouver, Wash., crisscrossing Columbia River, Sept 20 N
Portland, Terwilliger Bike Trail, Apr 7 N
Sacramento, American River Parkway, Aug 30 C
Salem area, Ore., bike-and-ferry trips from two state parks, Aug 50 N
San Diego area, waterfront tours, Jan 32 D

Boating
American River Parkway, Sacramento, river rafting and canoeing, Aug 30 C
Belgium, barge cruising, Mar 52 all
California river runs, whitewater, class 4 and 5, Apr 60 C, S, D
Carlsbad Municipal Beach State Park, Carlsbad, N.M., May 87 all
Chain of Lakes, Mont., June 49 N
Colorado and Green Rivers, kayaking, canoes, houseboats, rafting, May 94 all
Evergreen State College, Wash., beach area, Oct 32 N
Folsom Lake State Recreation Area, near Sacramento, Aug 50 C
Grand Teton National Park, Wyo., canoeing on Jackson Lake, July 55 all
Hawaiian Islands, outrigger racing, Aug 34 N, C, 34b S, D
Honolulu harbor races, Oct 48 all
Kern River, near Kernville, Calif., whitewater races, Apr 10 S
Kirkland, Wash., raft race, Aug 95 N
Lake Chelan, North Cascades, Wash., May 54 N
Lake Powell in autumn, Oct 68 all
Lake Vancouver, Wash., rentals at restored park, Sept 3 N
Los Angeles area, Olympic "dress rehearsals," June 32 N, 50 C, S, D
Lost Creek Lake, Ore., Oct 26 N
Nisqually River, Wash., rafting, May 60 N
Olympia, Wash., Capitol Lake, classic boats renting, Apr 8 N
Port Townsend, Wash., kayaks, Nov 56 N
San Juan Islands, Wash., sailing with a skipper, May 75 N
San Pablo Reservoir, Berkeley, Mar 3 C
Tumwater, Wash., Mar 3 N

Book Reviews
Angler's Guide to Baja California, Baja Book II, Baja California, Nov 110 all
Bridges, covered, in Oregon, three guides for touring, Mar 62 N; May 36 C, S, D
California Coastal Access Guide, Oct 78 C, S, D
California Coastal Trails, Oct 78 C, S, D
Coachella Valley Nature Guide, Nov 89 C, 100 N
Cross Country Ski Lodges: Montana, Wyoming, Utah, Jan 4 N
Desert Hiking Guide, Nov 89 C, 100 N
Field Guide to Pacific Coast Fishes, Dec 20 all
Fodor's San Diego, Oct 8 S

Book Reviews (contd.)
Gifts Catalog, Santa Monica Mountains N.R.A., Calif., Nov 8 S
Guide to Campus Trees, Oct 46 N
Guide to Metro Fishing, booklet on Denver fishing opportunities, June 6 C
Half Moon Bay Walking Tour, new guidebook, Mar 34 S, D
Hikers and Climbers Guide to the Sandia Mountains, July 6 D
Hiking and Camping, pamphlet, June 8 S
Hiking guides for Canadian Rockies (Jasper-Banff area), Aug 32 S, D
Hiking the Southwest: Arizona, New Mexico and West Texas, Nov 6 D
Historic Building Study, Gilroy, Nov 82 C
Hot Springs and Pools, Sept 79 all
LA Access, guidebook, Feb 6 S
Mexico, a *Sunset* book, Apr 72 all
My Adventures in Zuni, Mar 74 all
Pier Fishing, San Francisco Bay, Jan 3 C
Port Gardner Neighborhood: History to Share, walking tour map, Everett, Wash., Sept 6 N
Portland Rainy Day Guide, Nov 6 N
Portland's Public Art: A Guide and History, Oct 24 N
Roadside Geology of Arizona, June 8 D
Seattle Rainy Day Guide, Nov 6 N
Sierra Club Handbook of Whales and Dolphins, Dec 20 all
Thermal Springs List for the United States, Sept 79 all
This is Tucson: Guidebook to the Old Pueblo, Sept 6 D
Trees of the Oregon Campus, Oct 46 N
Vacation Guide to Okanagan Valley, B.C., June 50 N
Weather books and charts, Dec 40 all

California
Air museums and tours in Southern Calif., May 54 S, D; Sept 22 C
Air shows and museums, desert, Mar 60 D
Alameda, Victorian house tour, Sept 3 C
Allensworth State Historic Park, San Joaquin Valley, Sept 24 S, D, 48 C
Alpine Meadows resort, summer skiing, June 36 C, 49 S, D
Anaheim Harvest Festival, 1800s crafts revival, Sept 6 S
Anaheim Hills, free programs at Oak Canyon Nature Center, Oct 8 S
Angels Camp to Bear Valley, skiing along Highway 4, Feb 44 C
Antelope Valley, Indian Museum, winter rambling at Saddleback Butte State Park, Feb 5 S
Anza-Borrego Desert State Park, feature article, Mar 96 all
Auburn, off Interstate 80, May 56 C
Beach hiking, six choices between Big Sur and San Diego, Oct 76 C, S, D
Berkeley
Bade Museum, archeology and Bible collections, Feb 38b N; Sept 64 S, D
ethnic arts bazaar, Fiberworks, Nov 8 C
exhibit re-creating 1915 Pan-Pacific Exposition, UC campus, Mar 54 N
Lawrence Hall of Science, July 8 C
Magnes Museum, Jewish artifacts, Feb 38b N; Sept 64 S, D
Municipal Pier, viewing, fishing, Jan 4 C
open house at UC, Apr 76 C
pottery studios, open houses, Dec 52 C
Buellton area, wine festival, Oct 34 S
Burlingame, Kohl mansion ("The Oaks"), tours, concert, June 34 C
California Coastal Access Guide, book review, Oct 78 C, S, D

California (contd.)
California Coastal Trails, book review, Oct 78 C, S, D
Campbell, Highland games, Aug 3 C
Camping crowds, how to avoid, June 5 C
Capitola, Begonia Festival, Sept 62 C
Channel Islands, boat trips, June 57 S, D
China Lake area, Little Petroglyph Canyon, petroglyph tours, Mar 36 S, D
China Peak ski area, Jan 4 S
Colonel Allensworth State Historic Park, early black colony, Sept 24 S, D, 48 C
Colorado River, feature article, May 94 all
Coso Range, guided weekend petroglyph tours, Mar 36 S, D
Crockett, off Interstate 80, May 54 C
Davis, off Interstate 80, May 55 C
Death Valley area, tour of Ash Meadows, Nev., to see pupfish, Sept 28 S, D
Dutch Flat, off Interstate 80, May 56 C
Echo Summit ski area, reopened with new nordic center, Feb 83b C
Eureka, Humboldt Bay, July 26 N, 40 C
Fairfield area, California Railway Museum, Spring Railway Festival, Apr 94 S, D
Folsom Lake State Recreation Area, swimming and camping, Aug 50 C
Fort Ross, rebuilding, Nov 24 C
Fossil Falls, Owens Valley, geological and archeological exploring, Nov 78 all
Garden Grove, Nativity pageant at Crystal Cathedral, Dec 54 S, D
Garden Grove, strawberry fest, May 3 S
Gilroy, historic houses and buildings, walking tour, Nov 82 C
Half Moon Bay, walking tour using new guidebook, Mar 34 S, D
Hearst Castle, San Simeon, new tour, Apr 66 N, 54 C, S, D
Hopland, crafts, wine tasting, festivities, Fetzer winery tasting room, Dec 4 C
Hot springs all over the West, Sept 74 all
Humboldt Bay makes a comeback, exploring, July 26 N, 40 C
Interstate 80, San Francisco to Reno, six places to stop, May 54 C
Jamestown, Sierra Railroad trip to Chinese Station, Aug 4 C
Jenner, fair, Sept 20 C
Julian, exploring its charms, Sept 36 S
Kern River, whitewater races, Apr 10 S
King City area, farm museum in San Lorenzo Regional Park, Mar 38 C
La Honda, Ropes Course, May 66 C
Lake Tahoe area
  Echo Summit ski area, new nordic center, Feb 38b C
  Squaw Valley, night skiing, Jan 6 C
Lodi area, winery detouring, July 39 C
Long Beach
  early Calif. Christmas, open houses at two old adobes, Dec 28 S, D
  harvest festival, craft festival, Sept 6 S
  Port of Long Beach, Apr 98 all
Los Angeles area
  theater ticket outlets, Apr 86 N, S, D
  western movie locations, Dec 24 N
Los Angeles
  arena polo, Griffith Park, Oct 54 S, D
  Bach festival, at First Congregational Church, May 4 S
  Christmas trees, at rail yard, Dec 6 S
  egg decorating, workshop and exhibit of Ukranian *pysanky*, Mar 6 S
  filming, watching, June 78 C, S, D
  Franklin Canyon, walks, June 34 S, D
  Harvest Festival, 1800s crafts revival, Sept 6 S
  Japanese art and artifacts exhibit, L.A. County Museum of Art, Dec 23 S, D
  Japanese cooking and flower arranging, New Otani Hotel, Nov 26 S, D

California (contd.)
Los Angeles (contd.)
  Japanese New Year, festivities in Little Tokyo, Jan 32 S
  LA Access, book review, Feb 6 S
  La Brea Avenue, art galleries, Feb 60 N
  Las Posadas, Dec 52 S, D
  Little Tokyo's new Cultural and Community Center, July 50 S, D
  Little Tokyo, Japanese New Year, Jan 32 S
  Nordic arts display, Apr 8 S
  Olympic "dress rehearsals," 13 sports, June 32 N, 50 C, S, D
  Olympics, hosteling, Dec 64 all
  Olympics, renting house or room, Nov 38 all
  photography exhibit, national parks theme, July 28 S, D
  Port of Los Angeles, Apr 98 all
  Schindler House, July 39 S, D
  Skirball Museum, Jewish art and history, June 66 S, D
  Street Scene Festival, Oct 7 S
  Wildlife exhibit at LAX, Jan 4 S
Malibu Lagoon State Beach, delays in opening of Adamson House, Sept 6 S
Malibu Lagoon, bird-watching and tours, Adamson House, July 5 S
Mammoth Lakes, skiing and geologic news, feature article, Dec 70 S
Mammoth Lakes, skiing guide, Dec 26 S
Mammoth Mountain resort, summer skiing, June 36 C, 49 S, D
Marin County, bike loop, Apr 94 C
Merced, county courthouse, Nov 80 all
Mill Valley, Playwrights' Festival, Aug 20 C
Montaña de Oro State Park, June 66 C
Monte Bello Regional Open Space Preserve, guided hikes, Oct 10 C
Montecito, egg decorating, Mar 6 S
Monterey Bay area
  beaches in February, Feb 30 C
  bed-and-breakfast inns, Jan 32 C; Feb 44 S, D; Apr 40 N
  Highland games in Monterey, Aug 3 C
  Navajo weavings, exhibits, Nov 84 C
Mount Whitney, climbing, Mar 46 all
Mussel gathering and picnic, Jan 28 all
Napa County champagne wineries, Oct 107 all
Napa Valley picnic, Sept 36 C; Oct 76 N
Napa, spring fair, Apr 7 C
Nature Conservancy's California Critical Areas Program, Oct 60 all
Northern California
  Archery lessons, fields, gear, Feb 59 C
  Frank Lloyd Wright, Feb 48 all
  Railway museums, two, May 75 C
Oakland
  Buffalo Bill exhibit, July 28 C
  Mills College, Japanese gift wrapping collection, Oct 54 C
  Port of Oakland, Apr 98 all
  Senior Olympics, Aug 40 all
Ojai, Elizabethan Faire and Shakespeare Festival, June 6 S
Orange County, shop at farmers' markets, Nov 86 S, D
Orange County, Tustin Marine Air Base, tours, Feb 30 S D
Orange, Antique Faire, Feb 8 S
Oxnard, boat parade, Dec 4 S
Palm Springs, oasis canyons outings, Nov 88 C, 100 N
Pasadena, Eaton Canyon Nature Center, open house, Apr 10 S
Pasadena, puppeteers' convention, Feb 8 S
Point Reyes National Seashore, winter hikes, Feb 62 D; storm update, July 6 C

California (contd.)
Point Reyes, bed-and-breakfast inns, packet of brochures, Apr 78 C
Port Costa, off Interstate 80, May 54 C
Portola State Park, San Mateo County, picnicking and hiking, Jan 23 C
Poway, cowboy polo, Aug 3 D
Rancho Cucamonga, grape festival near San Bernardino, Oct 34 S
Red Rock Canyon State Park, field trip to study "little critters," May 4 S
Redlands, music, theater, July 58b S, D
Rio Vista area, California Railway Museum, April 94 S, D; May 75 C
River runs, whitewater, Apr 60 C, S, D
Riverside County, Orange Empire Railway Museum, Rail Festival, Apr 94 S, D
Riverside, art festival, June 58 S, D
Riverside, Centennial Festival, Oct 44 S
Sacramento
  opera productions, Apr 8 C
  American River Parkway, Aug 30 C
  Cal Expo state fair, Aug 32 C
  California Railroad Museum, May 75 C
  visual and performing arts hotline, Jan 4 C
Salinas Valley farm museum, Mar 38 C
Salt Point State Park, Oct 7 C
San Diego area
  biking, tours of waterfront, Jan 32 D
  Kool Jazz Festival, events at many locations, Sept 3 S
  pedicab touring of Balboa Park, Harbor Island, and La Jolla, Jan 4 S
  Santa Fe Chamber Music Festival, concerts, recitals, classes, Aug 4 S
  Woodson Mountain walk, May 75 S, D
San Diego
  bayshore fishing, Jan 34 S
  Children's Museum, Nov 56 S, D
  "duck" boating, amphibious shuttle, Nov 46 C, 84 S, D
  excursion sailings, Aug 24 all
  Fodor's San Diego, book review, Oct 8 S
  Goldfinch Street, Mar 60 S
  Harvest Festival, 1800s crafts, Sept 6 S
  Los Peñasquitos Canyon Preserve hiking and tour, May 6 S
  Old Globe Theatre, summer festival repertoire, June 61 all
  Penguin Encounter, at Sea World, July 42 S, D; Sept 33 C; Nov 82 N
  summer concerts, San Diego Pops Orchestra, Hospitality Point, July 6 S
San Francisco Bay Area
  artists' studios open for visits, Oct 44 C
  "Breakfast with Santa," Dec 23 C
  earthquake prints from archives, Apr 42 C
  East Bay Regional Park District, park damage, trail closures, June 8 C
  Kennedy Grove, near San Pablo Reservoir, picnicking, Nov 8 C
  kite-flying, places, festival, May 3 C
  mansions to rent, Mar 54 C
  Midpeninsula Regional Open Space District, exploring, May 88 C
  Navajo weavings, classes, Nov 84 C
  Point Pinole public pier, Jan 4 C
  public piers around Bay, Jan 3 C
  runners' scenic trails, Dec 3 C
  San Pablo Reservoir reopens, Mar 3 C
  spring walks in five gardens, Mar 32 N
  Vatican Collections, lectures and special events, Oct 28 C
San Francisco
  architecture, West Coast, Nov 56 C
  Boys Chorus, two holiday programs and annual fund-raiser, Dec 4 C

California (contd.)
San Francisco (contd.)
brass rubbing in Grace Cathedral, Aug 6 C
Cable Car Museum, Nov 86b C, S, D
Candlestick Point park, Nov 100 C
Christmas near Union Square, Dec 70 C
decorative arts, three shows, Oct 26 C
Depression-era art, May 48 all
Diego Rivera mural, Apr 10 C
fencing championships, June 6 C
Fleet Week, Oct 46 C
Haight Street today, walking and shopping, Mar 60 C; Sept 22 N
Historic Trolley Festival, trolleys on Market Street, July 50 C; Aug 18 N
kites from China, festival, May 4 C
lecture series, on writing, Oct 8 C
Levi's Plaza, feature article, Apr 117 all
Mexican Museum, art sale, Nov 6 C
photography exhibit, Imogen Cunningham, Apr 90 C
photography galleries, shows, Nov 5 C
Pier 39, viewing and fishing, Jan 4 C
Port of San Francisco, Apr 98 all
Shanghai treasures exhibition, May 76 C
Showplace Square, open house, Sept 4 C
Steinhart Aquarium, arrivals, July 5 C
street performers, Sept 33 S, D
Strybing Arboretum, tapes for blind and sighted, Oct 24 C; Dec 24 S, D
Summer Festival, concerts, June 49 C
tickets to performing arts at a discount, Jan 23 N, 24 C; Apr 86 S, D
Vatican art collections tickets, Sept 6 C
San Joaquin Valley, nature preserve tours, Feb 59 S, D; Mar 82 C
San Lorenzo Regional Park, near King City, farm museum, Mar 38 C
San Luis Obispo, printing museum at Cal Poly, Apr 8 C
San Mateo, public pier, Jan 4 C
San Pedro, crew race, Nov 8 S
San Simeon, new tour of Hearst Castle, Apr 66 N, 54 C, S, D
Santa Barbara
Christmas crafts show, Nov 6 S
El Paseo, 60th anniversary, Oct 8 S
Horse and Flower Show, July 8 S
Taste of the Town, wine, food, and music event, Riverside Park, Sept 6 S
Santa Cruz
handweavers' show, Mar 6 C
Storytelling Center, May 38 all
summer theater, June 57 C
Santa Monica Mountains
Charmlee Regional Park, hiking and picnicking, Mar 54 S, D
Franklin Canyon walks, June 34 S, D
gifts catalog, SMMNRA, Nov 8 S
wildflower walks, Mar 4 S
Santa Monica
Eskimo Art, show, Oct 26 S, D
Sports and Arts Festival, Aug 6 S
Santa Rosa, Highland games, Aug 3 C
Shasta State Historic Park, June 76 N
Sherman Oaks, animation art, Aug 50 S, D
Sherman Oaks, art antiques, Nov 5 S
Soda Springs, Zzyzx Road, Oct 42 S, D
Solvang, Ballard Canyon fest, Oct 34 S
Sonoma County champagne, Oct 107 all
Sonoma walking tour, Nov 6 C
Southern California
air museums and tours, May 54 S; Aug 22 N; Sept 22 C
architecture, "Home Sweet Home" exhibits in 13 museums, Nov 60 all
Christmas festivities and decorations at grand old hotels, Dec 24 C, 34 S, D
firewood, gathering in four national forests, Nov 40 S, D

California (contd.)
Southern California (contd.)
Frank Lloyd Wright buildings, Feb 48 all
heritage events, 14 locations, May 88 S
ice-skating arenas from Santa Barbara to San Diego, Aug 3 S
incense ceremonies, shopping, Oct 28 S, D
Messiah, performances, Dec 3 S
mountaineering classes, Jan 24 S
Olympics, renting a house or a room, Nov 38 all
palms, at their best, Aug 30 S, D
puppet, marionette shows, Dec 36 S, D
theme parks, holiday happenings at four big ones, Dec 44 all
tours that go beyond sightseeing, for visitors and residents, Mar 56 N, S, D
Tustin Air Base, tours, Feb 30 S, D
water slides, 13 locations, June 5 S
water-skiing, schools, May 66 S, D
Squaw Valley, night skiing, Jan 6 C
Stanford University sculpture, June 70 all
State beaches, update on when they open, camping information, May 4 C
State Highway 1, closure update, May 4 C
Tiburon, Elephant Rock pier, Jan 4 C
Truckee, dog sled races, Feb 6 C
Truckee, off Interstate 80, May 56 C
Vacaville, off Interstate 80, May 55 C
Valencia, Calif. Institute of the Arts, tours and festival, Mar 3 S
Van Nuys, Festival of Trees, Dec 4 S
Vandenberg Air Force Base, tours of Space Shuttle launch pad, May 53 all
Venice, fireworks celebrate L.A.'s 202nd birthday, Sept 4 S
Ventura County, Christmas crafts fairs, boat parades, Dec 4 S
Ventura Harbor, Channel Islands National Park, visitor center, cruises, Apr 7 S
Victorville, Huck Finn Jubilee, June 8 S
Visalia, walking tours of historic district, Mar 92 C; Apr 76 S, D
Water-skiing, learning, nine schools in Southern California, May 66 S, D
Weaverville, gold rush history, J.J. Jackson Museum, Joss House, June 76 N
Whiskeytown Lake National Recreation Area, June 76 N
Wilmington, Banning House, tour of museum in Banning Park, Jan 3 S
Wineries, champagne, Napa and Sonoma counties, Oct 107 all

Camping
Anza-Borrego Desert State Park, Calif., feature article, Mar 96 all
California state beaches, opening date and camping information source, May 4 C
Camping crowds, how to avoid, June 5 C
Carlsbad Caverns National Park, N. M., May 78 all
Catalina State Park, Ariz., Sept 36 D
Chain of Lakes country, Mont., June 49 N
Colorado River, feature article, May 94 all
Elwha River Trail, Wash., Sept 48 N
Folsom Lake State Recreation Area, near Sacramento, Aug 50 C
Goat Mountain Trail, east of Bellingham, Wash., hikes and camping, Aug 20 N
Guadalupe Mountains National Park, Texas, May 78 all
Hiking and Camping, pamphlet, June 8 S
Lake Cahuilla County Park, near Palm Springs, Nov 89 C, 100 N
Lake Chelan, Wash., May 54 N
Lake Powell, in autumn, Oct 68 all
Longbranch Peninsula, Wash., Nov 24 N
Lost Creek Lake, Stewart State Park, near Medford, Ore., Oct 26 N

Camping (contd.)
Many Lakes Recreation Area, near Tonasket, Wash., Apr 78 N
Monterey Bay beaches, Feb 30 C
Okanagan Valley, B. C., June 50 N
Pasayten Wilderness, Wash., Aug 46 N
Salt Point, near Jenner, Calif., Oct 7 C
San Juan country, Colo., June 105 all
Williams, Ariz., Bill Williams Mountain, May 4 D

Canada
Alberta
Banff and Jasper, guest rooms in private homes, May 62 all
Banff and Lake Louise, snow, skiing, and Santa, Dec 34 C, 70 N
Calgary, Bow River fishing, July 50 N
Icefields Parkway, and Jasper and Banff national parks, hikes, Aug 32 S, D
British Columbia
Okanagan Valley, summer fruit, fun, June 50 N
Queen Charlotte Islands, visiting and exploring, June 42 all
Vancouver
Children's Zoo, May 35 N
East Indian shopping, food, Oct 34 N
Eskimo art, shopping for and viewing, Nov 46 N; Dec 30 C, S, D
Graham Amazon Gallery in Vancouver Aquarium, Oct 58 all
Port of Vancouver, Apr 98 all
skiing at Whistler and Blackcomb, Feb 44 N
Sunday exploring, Jan 32 N
umbrella shopping Nov 86 N
Victoria
Empress Hotel's 75th birthday celebration, Jan 4 N
Royal Roads Military College, touring, ferry from Seattle, Apr 93 N
tea tradition, Aug 30 N
walking tours resume, June 6 N

Colorado
Archery, lessons, gear, fields, Feb 59 C
Colorado River, feature article, May 94 all
Cumbres & Toltec Scenic Railroad, summer excursions, July 66 all
Denver area, fishing, *Guide to Metro Fishing* booklet, June 6 C
Denver
Art Museum, former bookstore, Jan 6 C
Capitol Hill People's Fair, May 4 C
Pearce-McAllister Cottage, Mar 4 C
Durango, lodging base for San Juan country exploring, June 105 all
Estes Park, Highland games, Aug 3 C
Florissant Fossil Beds National Monument, petrified stumps and history, June 68 N
Golden, Highland games, Aug 3 C
Golden, melodrama at Heritage Square Opera House, Aug 4 C
Grand Junction area, Colorado Mountain Vineyards, winery tours, Oct 8 C
Hot springs all over the West, Sept 74 all
Keystone/Arapahoe Basin resort, summer skiing, June 36 C, 49 S, D
Mesa Verde National Park, cliff dwellings, June 108 all
Ouray, jeep-touring center for San Juan country, June 106 all
Purgatory ski resort, news, Dec 6 C
San Juan country, feature, June 105 all
Silverthorne, Mountain Fair, July 6 C
Silverton, by car or narrow-gauge train from Durango, June 106 all
Telluride, summer festivals, June 107 all
Vail and Beaver Creek ski resorts, five days of ski racing, Mar 94 all

Cruises and Boat Trips

Astoria, Ore., cruises on replica sternwheeler, Aug 6 N
Channel Islands, Calif., Apr 7 S
Channel Islands, Calif., half-day to weeklong trips, June 57 S, D
Galapagos Islands, Nov 90 all
Haida Indian Village, Queen Charlotte Islands, B. C., June 42 all
Humboldt Bay, Calif., sightseeing and fishing trips, July 26 N, 40 C
LaConner, Wash., cruises on replica paddle-wheeler, Aug 6 N
New York Harbor, *Pioneer*, Sept 44 all
Pacific cruise picture, 1983, Mar 78 all
Puget Sound, Christmas fleet, Dec 34 N
Puget Sound, killer whales, June 38 all
San Diego and Mission bays, sail excursions, Aug 24 all
San Diego, "duck boating," Nov 46 C, 84 S, D
San Juan Islands, sailing, May 75 N

Europe and the Middle East

Austria, Salzburg, walk, Dec 26 N, C, D
Belgium, barge cruising, Mar 52 all
Denmark, Roskilde, Viking ship, Aug 38 all
England, London, Ebury Street, food and wine exploring, Mar 90 all
Finland, Helsinki, Museum of Finnish Architecture, July 129 N
France, wine touring, buying, Oct 42 N, C
Monaco, Jardin Exotique, cliff-hanging cactus garden, Sept 22 S, D
Scotland, Culloden Moor, Aug 42 all
Scotland, Edinburgh, exploring, July 44 all
Spain, Barcelona, dancing the *sardana*, Feb 40 all

Exhibits, Festivals, and the Arts

Air museums and tours in Southern Calif., May 54 S, D; Aug 22 N; Sept 22 C
Air shows and air museums, California desert, Nevada, Arizona, Mar 60 D
Anasazi Indian exhibit, artifacts from Chaco Canyon, Albuquerque, June 6 D
Antique Faire, Orange, Calif., Feb 8 S
Architecture (also see House tour listings on page 7)
- Annapolis, Md., walking tours, June 58 N; Aug 22 C, 54 S, D
- Bellingham, Wash., Fairhaven, walking tour and brochure, Sept 6 N
- Courthouse Square area, Prescott, Ariz., July 40 D
- courthouse, restored as historical museum, Merced, Calif., Nov 80 all
- Denver and Rio Grande depot, Salt Lake City, Feb 66 all
- El Presidio neighborhood, walking tours, Tucson, Jan 6 D
- Everett, Wash., walking tour map for city's 90th year, Sept 6 N
- Fine Arts Center of Tempe, Ariz., architectural exhibit, July 8 D
- Fort Ross, Calif., rebuilding, Nov 24 C
- Frank Lloyd Wright buildings in Calif. and Ariz., Feb 48 all
- Franklin Park walking tour, map, Alameda, Calif., Sept 3 C
- Gilroy, Calif., historic structures, walking tour, Nov 82 C
- Heritage events, 14 locations in Southern California, May 88 S
- Hult Center, Eugene, Ore., Mar 60 N
- Ladd's Addition historic district, Portland, walking tours, May 3 N
- Lincoln, N.M., historic buildings, Aug 46 C, S, D

Exhibits, Festivals, and the Arts (contd.)

Architecture (contd.)
- Museum of Finnish Architecture, Helsinki, July 129 N
- Niels Petersen House, Tempe Historical Museum, Tempe, Ariz., Oct 34 D
- Pearce-McAllister Cottage, National Historic Place, Denver, Mar 4 C
- Riverside, Calif., walking tour, Oct 44 S
- Royal Roads Military College, Victoria, B.C., Apr 93 N
- Schindler House, West Hollywood, Calif., July 39 S, D
- So. Calif., "Home Sweet Home" exhibit, 13 museums, Nov 60 all
- Sonoma, Calif., walking tour and brochure, Nov 6 C
- Visalia, Calif., walking tours of historic district, Apr 76 S, D
- West Coast architecture, three San Francisco shows, Nov 56 C

Art Center, Riverside, Calif., June 58 S, D
Arts, ethnic, benefit bazaar, Fiberworks school, Berkeley, Nov 8 C
Books, rare and old, Portland, Mar 82 N
Boys Chorus, San Francisco, Dec 4 C
Brass rubbings, making them at Grace Cathedral, San Francisco, Aug 6 C
Buffalo Bill exhibit, Oakland, July 28 C
Carnival rehearsals at samba schools, Rio de Janeiro, Dec 28 N, C
Children's workshops, Fine Arts Center of Tempe, Ariz., July 8 D
Christmas crafts fairs at harbors in Ventura County, Calif., Dec 4 S
"Christmas Round the World," Seattle, Dec 6 N
Clydesdale hitch teams, performances in Western states, Aug 22 S, D, 54 N, C
Concerts, free, Temple Square series, Salt Lake City, Nov 24 S, D, 58 C
Concerts, outdoors, San Diego, July 6 S
Crafts and crafts people of Oregon, feature article, Aug 56 all
Crafts, wine tasting, festivities, Hopland, Calif., Dec 4 C
Decorative arts, three shows, San Francisco, Oct 26 C
Depression-era art, two places to view in San Francisco, May 48 all
Diego Rivera mural, San Francisco City College, Apr 10 C
"Dragons, Gargoyles, Etc.", Tacoma Art Museum, Jan 6 N
Egg Artistry, show and sale, Montecito, Calif., Mar 6 S
Egg decorating, Ukranian *pysanky*, Los Angeles, Mar 6 S
El Paseo, Santa Barbara, Oct 8 S
Escher exhibit in Medford and Ashland, Ore., Feb 8 N
Eskimo art, Santa Monica, Oct 26 S, D
Eskimo art, shopping, Vancouver, B.C., Nov 46 N; Dec 30, C, S, D
Fairs
- Cal Expo, Aug 32 C
- Capitol Hill People's, Denver, May 4 C
- Community Earth, Salem, Apr 10 N
- Heritage, at restored New Market Theater, Portland, Sept 4 N
- Indian, Heard Museum, Phoenix, Feb 6 D
- Mountain Community, Silverthorne, Colo., July 6 C
- Old English, Carnation, Wash., Aug 4 N
- San Juan County, Wash., Aug 4 N
- spring, Napa, Calif., Apr 7 C

Festivals
- All-Hispanic, Albuquerque, Aug 4 D
- Animation Art, Sherman Oaks, Calif., Aug 50 S, D

Exhibits, Festivals, and the Arts (contd.)

Festivals (contd.)
- Art Fun in the Sun, Riverside, Calif., June 58 S, D
- Bach, Los Angeles, May 4 S
- Bacchanalia and Harvest, Bernalillo, N. M., Oct 10 D
- Ballard Canyon, Solvang, Calif., Oct 34 S
- Bay Area Playwrights', Mill Valley, Calif., Aug 20 C
- Begonia, Capitola, Calif., Sept 62 C
- Bill Williams Rendezvous Days, Williams, Ariz., May 4 D
- CalArts Contemporary Music, Valencia, Calif., Mar 3 S
- Centennial, Riverside, Calif., Oct 44 S
- Chinese kite, San Francisco, May 3 C
- Christmas, Yakima, Wash., Dec 4 N
- cultural exchange, Nordic arts display, Los Angeles, Apr 8 S
- Culture of Americas, Tucson, Apr 8 D
- Elizabethan Faire, Ojai, Calif., June 6 S
- Festival 14, Scottsdale, Ariz., Mar 3 D
- fiesta and rodeo, Tucson, Feb 5 D
- film, Santa Fe, Apr 42 S, 7 D
- folk music, Prescott, Ariz., Oct 8 D
- Fort Huachuca Family, Ariz., Oct 8 D
- Frontier Days, Prescott, Ariz., July 40 D
- grape and winery harvest, three So. Calif. locations, Oct 34 S
- Greek, in Ariz. and N. M., Oct 7 D
- harvest, four Southern Calif. locations, Sept 6 S
- Hatch Chili, Hatch, N.M., Sept 4 D
- Huck Finn Jubilee, Victorville, Calif., June 8 S
- jazz, San Juan Island, Wash., July 6 N
- logging, Flagstaff, Ariz., Sept 3 D
- Los Angeles Street Scene, Oct 7 S
- maritime, Portland, July 6 N
- Maritime Week, Astoria, Ore., May 66 N
- Northern Rockies Folk, Hailey, Idaho, Aug 4 N
- of the Arts, all-day outdoor jazz concert, Flagstaff, Ariz., July 6 D
- of the Arts, Taos, Santa Fe, Oct 44 D
- of Trees, Van Nuys, Calif., Dec 4 S
- Old Lincoln Days, Lincoln, N.M., Aug 46 C, S, D
- Outdoor Summer Theatre, Redlands, Calif., July 58b S, D
- rail, Orange Empire Railway Museum, Riverside County, Calif., Apr 94 S, D
- San Diego Kool Jazz, first, Sept 3 S
- San Francisco Historic Trolley, July 50 C; Aug 18 N
- Santa Fe Chamber Music, week of concerts, recitals, and master classes in San Diego County, Calif., Aug 4 S
- Seattle Chamber Music, June 8 N
- Shakespeare, Ojai, Calif., June 6 S
- Sports and Arts, Santa Monica, Aug 6 S
- Spring Arts Celebration, walking tours, Taos, May 3 D; June 66 N
- Spring Railway, near Rio Vista, Calif., Apr 94 S, D
- storytelling, Western states, May 38 all
- Strawberry, Garden Grove, Calif., May 3 S
- Summer, free midday concerts, downtown San Francisco, June 49 C
- Summer, Telluride, Colo., June 107 all
- Taste of Town, Santa Barbara, Sept 6 S
- 20th anniversary of Okanogan County Historical Society, Wash., May 4 N
- Viking ship, Roskilde, Denmark, Aug 38 all
- Whale of a Gala, Jenner, Calif. Sept 20 C
- winter carnivals, Arizona and New Mexico, Jan 3 D

Exhibits, Festivals, and the Arts (contd.)

Fiber and needle arts, Seattle, Apr 8 N
Fleet Week, San Francisco, Oct 44 C
Folk art, Girard collection, Santa Fe, Jan 40 all
Fruit show, Puyallup, Wash., Nov 5 N
Furnishings design center open house, San Francisco, Sept 4 C
Galleries, La Brea Ave., L.A., Feb 60 N
Gallery, Pioneer Square, Seattle, Feb 30 N
Gallery for Hispanic artists, Galeria Plaza del Cerro, Chimayo, N.M., Aug 4 D
Handweavers' show, Santa Cruz, Mar 6 C
House tours
  Adamson House, Malibu Lagoon, Calif., July 5 S; delayed opening, Sept 6 S
  Banning house, Wilmington, Calif., Jan 3 S
  Carter's Grove and Wolsterholme Towne, Va., Sept 38 D, 60 N, C
  Christmas-decorated homes, Yakima, Wash., Dec 4 N
  Designer Showhouse, Tucson, Mar 6 D
  Early Calif., two old adobes, Long Beach, Calif., Dec 28 S, D
  Fort Lowell District, Tucson, Feb 8 D
  Henderson House, Crosby House, Tumwater, Wash., Mar 3 N
  Heritage events, 14 locations in Southern California, May 88 S
  Jerome, Ariz., May 6 D
  Kohl mansion ("The Oaks"), Burlingame, Calif., June 34 C
  Ladd's Addition historic district walking tours, Portland, May 3 N
  Pearce-McAllister Cottage, Denver, Mar 4 C
  Peñasquitos Ranch adobe, San Diego, open house, May 6 S
  Riordan mansion, Flagstaff, Sept 4 D
  Roosevelt area homes, Phoenix, Feb 8 D
  Vasquez House and town walking tour, Sonoma, Calif., Nov 6 C
  Victorians, Alameda, Calif., Sept 3 C
  Visalia, Calif., exploring historic district with walking tour guides, Mar 92 C
Hult Center for the Performing Arts, Eugene, Ore., Mar 60 N
Indian cultural exhibit, Kitsap Peninsula, Wash., July 8 N
Indian shows, Seattle, Sept 33 N
Japanese art and artifacts, L.A. County Museum of Art, Dec 23 S, D
Japanese gift wrapping collection, Mills College Art Gallery, Oakland, Oct 54 C
Kites from China, display and festival, San Francisco, May 4 C
Las Posadas, Los Angeles, Dec 52 S, D
Las Posadas, Phoenix area, Dec 3 D
Lawrence Hall of Science, Berkeley, midsummer programs, July 8 C
Lectures on Indians, Arizona Heritage Center, Tucson, Mar 6 D
Literary lectures, San Francisco, Oct 8 C
Melodrama in the West, July 68 all
Melodramas, Golden, Colo., Aug 4 C
Messiah, So. Calif. performances, Dec 3 S
Mexican Museum, ethnic art sale, San Francisco, Nov 8 C
Mexican pioneer life, Tucson, Aug 4 D
Miniature rooms, Phoenix, Jan 6 D
Model railroad display, Seattle, Nov 6 N
Museums
  air, California desert, Nevada, Arizona, Mar 60 D
  air, 10 Southern California locations, May 54 S, D; Sept 22 C
  Bade, Berkeley, Feb 38b N; Sept 64 S, D
  Bellevue Art, Wash., Dec 30 N
  Bishop, Honolulu, Mar 42 all
  Cable Car, San Francisco, Nov 86b C,S, D

Exhibits, Festivals, and the Arts (contd.)

Museums (contd.)
  California Railway, near Rio Vista, Calif., Apr 94 S, D; May 75 C
  California State Railroad, Sacramento, May 75 C
  Children's, San Diego, Nov 56 S, D
  Christian and Jewish, Berkeley, Feb 38b N; Sept 64 S, D
  Denver Art, remodeled bookstore, Jan 6 C
  Fort Huachuca, Ariz., Oct 8 D
  Idaho Historical, Boise, Buckskin Bill exhibit, Dec 4 N
  Idaho Transportation, Boise, Oct 28 N
  Indian, Antelope Valley, Calif., Feb 5 S
  International Folk Art, Santa Fe, Jan 40 all
  Jacksonville, Ore., historical documents available for study, June 57 N
  Mesa, Ariz., Hohokam Indian village re-created, May 92 D
  of Finnish Architecture, Helsinki, July 129 N
  of Flight, Seattle, new Sept 4 N
  of the Discovery, Tahiti, Nov 32 all
  Old Believer, and Roman Catholic abbey, Mount Angel, Ore., Sept 52 N
  Orange Empire Railway, Riverside County, Calif., Apr 94 S, D
  Palm Springs Desert, Nov 88 C, 100 N
  Phoenix Art, sale, Jan 6 D
  Pioneer Arizona, mountain men encampments, other events, Nov 5 D
  printing, Cal Poly at San Luis Obispo, Apr 8 C
  Sharlot Hall, Prescott, Ariz., Oct 8 D
  Skirball, Hebrew Union College, Los Angeles, June 66 S, D
  Tempe Historical, in Niels Petersen House, Tempe, Ariz., Oct 34 D
  Wheelwright, Santa Fe, July 5 D
National Historic Oregon Trail Interpretive Center, Oregon City, Ore., Oct 10 N
Opera, Brahms' *Requiem*, Salt Lake City, Feb 6 C
Opera, Sacramento, Calif., Apr 8 C
Pageant, Nativity, at Crystal Cathedral, Garden Grove, Calif., Dec 54 S, D
Panama-Pacific International Exposition of 1915, exhibit at UC Berkeley, Mar 54 N
Performing arts exhibit, Eugene, Dec 4 N
Philadelphia String Quartet, Nov 8 N
Photogaphy center, Tucson, Nov 30 all
Photograph exhibit, Vancouver, Wash., depicts Columbia Gorge, Mar 4 N
Photography exhibit, Imogen Cunningham, San Francisco, Apr 90 C
Photography exhibit, national parks, L.A. County Museum of Art, July 28 S, D
Photography galleries and shows, San Francisco, Nov 5 C
Portland's Public Art: A Guide and History, book review, Oct 24 N
Pottery exhibit, Portland, Apr 10 N
Pottery, Pueblo, Albuquerque, Nov 8 D
Pottery shows, open houses, Seattle, Dec 3 N
Pottery studios, open houses, Dec 52 C
Puppet and marionette shows throughout So. Calif., Dec 36 S, D
Puppet art, Seattle, June 5 N
Puppeteers' convention, Pasadena, Feb 8 S
"Puppets: Art and Entertainment," Oakland Museum, Oakland, Feb 5 C
Puppets, retrospective exhibit and shows, Vancouver, Wash., Apr 8 N
Sculpture and murals, Beniamino Bufano, San Francisco, Feb 8 C
Sculpture exhibition, Phoenix, Apr 42 D
Sculpture garden, Stanford University, Calif., June 70 all

Exhibits, Festivals, and the Arts (contd.)

Self-portraits by artists, Seattle, Aug 6 N
Shanghai treasures in San Francisco, May 75 C
Sheep, wool, spinning, and weaving shows, near Cottage Grove, Ore., June 6 N
Spanish colonial era, Albuquerque, June 6 D
Stained-glass exhibit at Sea-Tac International Airport, Wash., Apr 10 N
Storytelling, art of, May 38 all
Storytelling show, Santa Fe, July 5 D
Street performers, San Francisco, Sept 33 S, D
Studios of San Francisco Bay Area artists, open for visits, Oct 44 C
Summer Solstice Celebration, Tucson, June 8 D
Symposium, "The Forms of Imagination," Ashland, Ore., Feb 8 N
Telephone hotline, visual and performing arts, Sacramento, Jan 4 C
Theater, bilingual, Spanish Yule play, Albuquerque, Dec 6 D
Theater, Little Tokyo district, Los Angeles, July 50 S, D
Theater, New Market, Portland, Sept 4 N
Theater, open-air, Sedona, Ariz., July 8 D
Theater, outdoor historical drama, Champoeg State Park, Ore., July 5 N
Theater, Paperback, Scottsdale, Ariz., Nov 6 D
Theater, Redlands, Calif., July 58b S, D
Theater, summer, seven companies, Santa Cruz, Calif., June 57 C
Theater, the Pantages, Tacoma, May 88 N
Theatre, Old Globe, San Diego, June 61 all
Ticket bargains, L.A. area, Apr 86 N, S, D
Ticket bargains, San Francisco, Jan 23 N, 24 C; Apr 90 S, D
Tours, art and architecture, Southern California, Mar 56 N, S, D
UC Berkeley open house, Apr 76 C
Vatican Frescoes of Michelangelo, volumes at University of Portland, Sept 64 N
Wearable art, where to see, buy, join in, Nov 40 N, C
Weavings, Navajo, San Francisco and Monterey Bay areas, Nov 84 C
Western Art Show, Spokane, Feb 8 N
Wildlife, illegal products from endangered species, Los Angeles airport, Jan 4 S
William Merritt Chase exhibit and floral paintings show, Seattle, Oct 8 N
Woodcarving show, Fife, Wash., Nov 6 N

Fishing

American River, Sacramento, Aug 30 C
Angler's Guide to Baja California, book review, Nov 110 all
Baja California Sur, Nov 104 all
Bluegill, catfish, and crappie, two state parks, Salem area, Ore., Aug 50 N
Chain of Lakes country, Mont., June 49 N
Colorado and Green rivers, May 94 all
Denver area, fishing and new *Guide to Metro Fishing* booklet, June 6 C
Edmonds Bay, Wash., fishing, Feb 5 N
Field Guide to Pacific Coast Fishes, book review, Dec 20 all
Fish charts by mail, Nov 22 N, 102 C, S, D
Humboldt Bay, Calif., summer fishing, July 26 N, 40 C
Lures to use in Sea of Cortez, Nov 36 all
Many Lakes Recreation Area, near Tonasket, Wash., Apr 78 N
Mojave Narrows Regional Park, Victorville, Calif., June 8 S

Fishing (contd.)
Monterey Bay beaches in February, pier and surf fishing, Feb 30 C
Oregon Dunes National Recreation Area, perch surf fishing, Feb 59 N
Perch, flounder, striped bass, Candlestick Park area, San Francisco, Nov 100 C
Perch, sturgeon, largemouth bass, Lake Vancouver, Wash., Sept 3 N
Pier Fishing on San Francisco Bay, book review, Jan 3 C
Piers, San Francisco Bay Area, Jan 3 C
Rainbow trout, Lake Cahuilla County Park, near Palm Springs, Nov 89 C, 100 N
Rockfish, lingcod, surfperch, abalone, Salt Point State Park, Calif., Oct 7 C
Salmon and steelhead hatchery in Bellingham, Wash., Mar 38 N
San Diego Bay, three locations, Jan 34 S
San Pablo Reservoir, near El Cerrito and Berkeley, Mar 3 C
Seminars, "Take a Kid Fishing," Parker, Ariz., May 4 D
Shellfishing, Longbranch Peninsula, Wash., Nov 24 N
Sierra Club Handbook of Whales and Dolphins, book review, Dec 20 all
Steelhead, Tumwater Historical Park, Wash., Mar 3 N
Trout, Bow River, downstream from Calgary, Alberta, July 50 N
Trout, Pasayten area, Wash., Aug 46 N
Trout, rainbow, Lost Creek Lake, near Medford, Ore., Oct 26 N

Hawaii
Honolulu
Bishop Museum, attractions, Mar 42 all
Friday harbor races, Oct 48 all
native Hawaiian crafts, classes, three locations, Jan 36 N, C
Walker Garden tours, Feb 38 all
Kauai, recovery progress after Hurricane Iwa, Mar 64 N, 62 C, S, D
Outrigger racing throughout the Islands, Aug 34 N, C, 34b S, D

Hiking
Ariz., day hikes and backpack trips, guided by Sierra Club, Nov 6 D
Big Sur to San Diego, six choices for beach hiking, Oct 76 C, S, D
Bill Williams Mountain, Williams, Ariz., May 4 D
Boots, fabric-topped, feature, Apr 126 all
California Coastal Access Guide, book review, Oct 78 C, S, D
California Coastal Trails, book review, Oct 78 C, S, D
Canadian Rockies, day hikes, Jasper and Banff national parks, Aug 32 S, D
Carlsbad Caverns National Park, N.M., May 78 all
Catalina State Park, Ariz., trailhead to cool pools in Romero Canyon, Sept 36 D
Chain of Lakes, Mont., June 49 N
East Bay Regional Park District, Calif., park damage, trail closures, June 8 C
Elwha River Trail, Wash., day hike or overnight, Sept 48 N
Folsom Lake State Recreation Area, near Sacramento, Aug 50 C
Franklin Canyon, Los Angeles area, hiking, guided walks, June 34 S, D
Goat Mountain Trail, east of Bellingham, Wash., day hikes, camping, Aug 20 N
Grand Teton National Park, Wyo., Cascade Canyon, July 55 all
Guadalupe Mountains National Park, Texas, May 78 all

Hiking (contd.)
Hikers and Climbers Guide to the Sandia Mountains, book review, July 6 D
Hiking and Camping, pamphlet, June 8 S
Hiking the Southwest, book, Nov 6 D
Los Angeles area, six western movie locations, Dec 24 N
Los Peñasquitos Canyon Preserve, San Diego, May 6 S
Lost Creek Lake, Ore., Oct 26 N
Lower Table Rock, near Medford, Ore., wildflowers and guided walks, Apr 56 N
McKenzie River National Recreation Trail, Ore., May 92 N
Midpeninsula Regional Open Space, San Francisco Bay Area, May 88 C
Montaña de Oro State Park, near San Luis Obispo, Calif., June 66 C
Monte Bello Regional Open Space, guided hikes, Palo Alto, Calif., Oct 10 C
Mount Whitney, Calif., Mar 46 all
Mountaineering classes, So. Calif., Jan 24 S
Nason Ridge, hike to Alpine Lookout, near Leavenworth, Wash., Oct 54 N
North Cascades Highway, Wash., easy day hikes, July 40 N
North Mountain Park, Phoenix, permanent orienteering course, Apr 8 D
Oak Canyon Nature Center, Anaheim Hills, Calif., free programs, Oct 8 S
Oregon Dunes National Recreation Area trails, Feb 59 N
Palm Springs canyons, Nov 88 C, 100 N
Pasayten Wilderness, Wash., hikes, day walks, Aug 46 N
Point Reyes National Seashore, winter hiking, Feb 62 D
Portland, Forty Mile Loop, extension of Marquam Nature Trail, Nov 6 N
Portola State Park, Calif., Jan 23 C
Salem area, Ore., Willamette Mission and Maud Williamson state parks, Aug 50 N
Salt Point State Park, Calif., Oct 7 C
San Juan country, Colo., June 105 all
Santa Monica Mountains, Calif., Charmlee Regional Park, Mar 52 S, D
Santa Monica Mountains, Calif., wildflower walks, Mar 4 S
Seattle, Discovery Park walks, Feb 8 N
Snow Canyon State Park, Utah, Dec 38 N, C
Woodson Mountain, near San Diego, May 75 S, D

Idaho
Boise, Buckskin Bill exhibit, Idaho Historical Museum, Dec 4 N
Boise, Transportation Museum, Oct 28 N
Hailey, Northern Rockies Folk Festival, Aug 4 N
Hot springs all over the West, Sept 74 all

Indians
Acoma, N.M., Sky City of the Pueblo Indians, July 62 all
Anasazi cliff dwellings, Mesa Verde National Park, Colo., June 108 all
Anasazi exhibit, artifacts from Chaco Canyon, Albuquerque, June 6 D
Art shows, lectures, Seattle, Sept 33 N
Bandelier National Monument, New Mexico, Indian traditions, June 5 D
Deception Pass State Park, Wash., new Samish story pole, Sept 34 N
Haida villages, Queen Charlotte Islands, B.C., tours, June 42 all
Kitsap Peninsula, Wash., Salish Indian cultural exhibit, July 8 N
Mesa, Ariz., Mesa Museum, Hohokam Village re-created, May 92 D

Indians (contd.)
Museum, Antelope Valley, Calif., Feb 5 S
Navajo weavings, classes, Calif., Nov 84 C
Pecos National Monument, N. M., Indian traditions, June 5 D
Petroglyph exploring, guided weekend tours near China Lake, Calif., Mar 36, S, D
Phoenix Indian fair, Feb 6 D
Portland area, McIver State Park, learning how the Chinooks lived, July 39 N
Pottery collection, Pueblo figures, Albuquerque, Nov 8 D
Tucson, *Arizona Story* lecture series, Arizona Heritage Center, Mar 6 D
Zuni, New Mexico, shopping for silver, Mar 70 all

Mexico and Central America
Baja California Sur, feature, Nov 104 all
Mazatlán area mining towns, Apr 68 all
Mexico Travel Guide, a *Sunset* book, review, Apr 72 all
Norteña cookery, terms from regional vocabulary, Mar 34 N, C; Aug 20 S, D
Sea of Cortez fishing, Nov 36 all
Tijuana, by trolley, car, cab, bus, Feb 68 all
Tijuana, feature article, Feb 76 all

Miscellaneous
Air carriers, regional Nov 66 all
Airlines' high-mileage or frequent-flyer programs, Apr 82 all; May 6 all
Computer summer camps, May 70 all
Earthquake prints, ordering from San Francisco Bay Area archives, Apr 42 C
Firewood gathering in four So. Calif. national forests, Nov 40 S, D
Fish charts by mail, Nov 22 N, 102 C, S, D
Melodrama in the West, where to see in seven states, July 68 all
Olympics, 1984: see Los Angeles listings
Storytelling, four states, May 38 all
Wearable art to see, buy, Nov 40 N, C
Weather books and charts, Dec 40 all
Weather radios and national weather radio network, Jan 38 all

Montana
Butte, exploring, July 30 all
Chain of Lakes country, kayaking, hiking, biking, riding, fishing, June 49 N
Cross Country Ski Lodges: Montana, Wyoming, Utah, book review, Jan 4 N
Hot springs all over the West, Sept 74 all

National Parks and Monuments
(Abbreviations: N.H.P., National Historical Park or Place; N.H.S., National Historic Site; N.M., National Monument; N.P., National Park; N.R.A., National Recreation Area; N.R.T., National Recreation Trail; N.S., National Seashore)
Bandelier N.M., New Mexico, June 5 D
Carlsbad Caverns N.P., New Mexico, May 78 all
Cedar Breaks N.M., Utah, Aug 4 C
Channel Islands N.P., Ventura Harbor, Calif., new visitor center, harbor cruises, expeditions, Apr 7 S
Denver and Rio Grande depot N.H.S., Salt Lake City, Feb 66 all
Florissant Fossil Beds N.M., Colo., petrified stumps, volcano history, June 68 N
Grand Teton N.P., Wyo., exploring by bike, boat, foot, July 55 all
Guadalupe Mountains N.P., Texas, May 78 all

National Parks (contd.)
Kerr Nursery, Portland, N.H.P., Oct 82 N
McKenzie River N.R.T., Ore., hiking information, May 92 N
Mesa Verde N.P., Colo., cliff dwellings, June 108 all
Mount St. Helens, feature, June 82 all
North Cascades N.P., Wash., day hikes off State Highway 20, July 40 N
Oregon Dunes N.R.A., explore, Feb 59 N
Pearce-McAllister Cottage N.H.P., Denver, Mar 4 C
Pecos N.M., New Mexico, Indian traditions, June 5 D
Point Reyes N.S., Calif., storm update, July 6 C; winter hiking, Feb 62 D
Ross Lake N.R.A., Wash., July 40 N
Santa Monica Mountains N.R.A., wildflower walks, Mar 4 S
Timpanogos Cave N.M., Utah, part of "Alpine Loop" drive, Sept 4 C
Whiskeytown Lake N.R.A., Calif., fishing, June 76 N

Nevada
Archery, lessons, gear, fields, Feb 59 C
Ash Meadows, pupfish, Sept 28 S, D
Colorado River, feature article, May 94 all
Hot springs all over the West, Sept 74 all
Interstate 80, San Francisco to Reno, six places to stop, May 54 C
Las Vegas
air show and open house, Nellis Air Force Base, Mar 60 D
chamber flying, indoor aeronautics, Aug 52 S, D; Sept N, C
incense ceremonies, Oct 28 S, D

New Mexico
Taos spring arts festival and daily walking tours, May 3 D; June 66 N
Acoma, Pueblo Sky City, July 62 all
Albuquerque area
Pueblo figurative pottery, Nov 8 D
Sandia Wilderness, trail guide, July 6 D
Albuquerque
Anasazi Indian exhibit, artifacts from Chaco Canyon, June 6 D
Feria Artesana, Aug 4 D
Greek festival, Oct 7 D
sports meets, two international track and field and gymnastic events, Jan 24 D
Yule play, in Spanish, Dec 6 D
Bandelier and Pecos National Monuments, Indian traditions, June 5 D
Pernaillo, Bacchanalia and Harvest Festival, winery tours, Oct 10 D
Carlsbad area, things to do in and around southeastern part of state, May 78 all
Chama, dog sled races, carnival, Jan 3 D
Chama, summer excursions on the Cumbres & Toltec Scenic Railroad, July 66 all
Chimayo, for Hispanic artists, Aug 4 D
Hatch, Chili Festival, Sept 4 D
Hiking the Southwest, book review, Nov 6 D
Hot springs all over the West, Sept 74 all
Lincoln, exploring Billy the Kid country, Aug 46 C, S, D
Red River, dog sled races, Jan 3 D
Rio Costilla, new ski area, Feb 8 D
Santa Fe
Festival of the Arts, Oct 44 D
film festival, Apr 42 S, 7 D
folk art, feature article, Jan 40 all
storytelling show, July 5 D
Taos area, Rio Costilla ski area, Feb 8 D
Taos, Festival of the Arts, Oct 44 D
Zuni silver shopping, Mar 70 all

Oregon
Ashland area, bed-and-breakfast boom, Sept 24 N, C, 48 S, D
Astoria, cruises on a replica Columbia River stern-wheeler, Aug 6 N
Astoria, waterfront wandering and Maritime Week, May 66 N
Bandon-to-Coquille farm country detour, May 36 N
Bend, Cascade Cycle Classic, July 8 N
Bridges, covered, three guides for touring, Mar 62 N; May C, S, D
Champoeg, historical drama, July 5 N
Columbia Gorge Bike/Rail Tour, May 6 N
Corvallis, Christmas Market, Dec 54 N
Cottage Grove area, sheep, wool, spinning and weaving shows, June 6 N
Crafts and crafts people, feature, Aug 56 all
Eugene area, Aufderheide Drive, Oct 7 N
Eugene
Alton Baker Park, wildflowers, Apr 60 N
gymnast watching, Feb 56 all
Hult Center for the Performing Arts, Mar 60 N
performing arts exhibit, Dec 4 N
tree walking at the University of Oregon, Oct 44 N
Hot springs all over the West, Sept 74 all
Jacksonville, historical documents at Jacksonville Museum, June 57 N
Junction City area, daffodil drive along Ferguson Road, Mar 6 N
McIver State Park, Chinook life, July 39 N
McKenzie River National Recreation Trail, hiking information, May 92 N
McMinnville, "restaurant row," Apr 76 N
Medford area, Lost Creek Lake and Stewart State Park, Oct 26 N
Medford area, Lower Table Rock, wildflowers and guided walks, Apr 56 N
Mount Bachelor ski resort, Jan 24 N
Mount Hood touring, Mar 92 N
Mussel gathering and picnic, Jan 28 all
Oregon City, new National Historic Oregon Trail Interpretive Center, Oct 10 N
Oregon Dunes National Recreation Area, overlook, near Reedsport, Feb 59 N
Portland
Bike trip crisscrossing Columbia River to Vancouver, Wash., Sept 20 N
Books, rare and old, Mar 82 N
Forty Mile Loop, 1½-mile extension of Marquam Nature Trail, Nov 6 N
Heritage Fair, at restored New Market Theater, Sept 4 N
Kerr Nursery, National Historic Place, shopping and lunching, Oct 82 N
Ladd's Addition, walking tour, May 3 N
Archery, lessons, gear, fields, Feb 59 C
Mount Angel, Old Believer Museum, Roman Catholic abbey, Sept 52 N
Newspapers, out-of-town, Dec 23 N
Port of Portland, Apr 98 all
Portland's Public Art: A Guide and History, book review, Oct 24 N
Pottery exhibit, Apr 10 N
Rainy Day Guide, book review, Nov 6 N
Terwilliger Bike Trail, Apr 7 N
Tree decorating, Western Forestry Center, Dec 6 N
Vatican Frescoes of Michelangelo, volumes now in Portland, Sept 64 N
Waterfront Park festival, July 6 N
Yamhill Historic District, Jan 3 N
Salem area, bike-and-ferry trips, Aug 50 N
Salem, Appaloosa horse show, July 6 N
Salem, Community Earth Fair, Apr 10 N

Pacific Area
Guam, exploring, Dec 56 all
New Zealand
Auckland, Custom House, Apr 78 S, D
Southern Alps, May 44 all
Pacific cruise picture, 1983, Mar 78 all
Philippines, Manila, May 58 C, S, D
Tahiti, hurricane damage, July 46 all
Tahiti, Point Venus, museum, Nov 32 all

Skiing
Angels Camp to Bear Valley along State Highway 4, Feb 44 C
Arizona, feature article, Dec 70 D
Banff and Lake Louise, Alberta, snow, Santa, and skiing, Dec 34 C, 70 N
Central Oregon, recorded snow reports and highway pass conditions, Jan 24 N
China Peak, Calif., Jan 4 S
Colorado, Vail and Beaver Creek resorts, five days of racing, Mar 94 all
Cross Country Ski Lodges: Montana, Wyoming, Utah, book review, Jan 4 N
Forest Lakes, Ariz., Heaven's Above Ski Touring Center, nordic trails, Dec 4 D
Forest Service trail maps, Jan 24 N
Lake Tahoe area, Echo Summit reopened with new nordic center, Feb 32b C
Mammoth Lakes, Calif., feature article, Dec 70 S; area ski guide, Dec 26 S
Mount Bachelor resort's nordic center, near Bend, Ore., Jan 24 N
Mount Hood, Ore., ski-touring Mar 92 N
Mount Lemmon Ski Valley, Tucson area, alpine skiing, Dec 6 D
Purgatory Ski Resort, Colo., Dec 6 C
Salt Lake City area, seven Wasatch Front ski areas, Jan 53 all
Sierra ski hills that offer electronically timed race courses, Mar 4 C
Squaw Valley, Calif., night skiing, Jan 6 C
Summer skiing, four resorts in Calif., Colo., Ore., Utah, June 36 C, 49 S, D,
Taos area, N. M., Rio Costilla, Feb 8 D
Telluride, Colo., resort, June 107 all
Vancouver, B.C., area, Whistler and Blackcomb, new ski village, Feb 44 N

South America
Brazil, Rio de Janeiro, carnival rehearsals, samba schools, Dec 28 N, C
Galapagos Islands, getting close to the animals, Nov 90 all

Sports
(Also see separate listings for Biking, Boating, Camping, Fishing, Hiking, Skiing)
Archery, lessons, gear, fields, Feb 59 C
Arena polo, Los Angeles, Oct 54 S, D
Burro racing, Tucson fiesta, Feb 5 D
Chamber flying, Las Vegas, Aug 52 S, D; Sept 56 N, C
Clydesdale teams, Aug 22 S, D, 54 N, C
Cowboy polo, Aug 3 D
Crew race, San Pedro, Calif., Nov 8 S
Dog sled races, Ariz. and N. M., Jan 3 D
Dog sled races, Calif., Feb 6 C
Donkey polo, Tucson fiesta, Feb 5 D
Fencing, San Francisco, June 6 C
Gymnastics, Albuquerque, Jan 24 D
Gymnasts in Eugene, Ore., Feb 56 all
Highland games, Calif., Colo., Aug 3 C
Horseback riding, Mont., June 49 N
Horse competitions in Ariz., Feb 62 S
Horse show, Appaloosa, Salem, July 6 N
Horse show, Santa Barbara, July 8 S
Ice-skating arenas in So. Calif., Aug 3 S
Olympic "dress rehearsals," 13 sports, Los Angeles area, June 32 N, 50 C, S, D

Sports (contd.)
Ropes course, La Honda, Calif., May 66 C
Runners' trails, San Francisco area, Dec 3 C
Senior Olympics, Oakland, Aug 40 all
Sheepdog trials, Ariz., Mar 4 D
Swimming, masters, July 40 S
Track and field, Albuquerque, Jan 24 D
Water-skiing, Carlsbad, N.M., May 87 all
Water-skiing, So. Calif., May 66 S, D
Water slides, So. Calif., June 5 S

States Other Than 13 Western States
Maryland, Annapolis, walking tours, June 58 N; Aug 22 C, 54 S, D
New York, sailing on the 1885 *Pioneer* in New York Harbor, Sept 44 all
Texas, Guadalupe Mountains National Park, May 78 all
Virginia, Williamsburg, Carter's Grove, Wolstenholme, Sept 38 D, 60 N, C

Utah
Archery lessons, gear, fields, Feb 59 C
Bridal Veil Falls, Sept 4 C
Cedar Breaks, Aug 4 C
Colorado River, feature article, May 94 all
Cross Country Ski Lodges: Montana, Wyoming, Utah, book review, Jan 4 N
Emigration Canyon, Oct 51 all
Hot springs all over the West, Sept 74 all
Lake Powell, autumn boating, Oct 68 all
Provo area, "Alpine Loop" drive, Sept 4 C
Salt Lake City area, seven Wasatch Front ski areas, Jan 53 all
Salt Lake City
Denver and Rio Grande station tours, Feb 66 all
Temple concerts, Nov 24 S, D, 58 C
University of Utah, Oct 51 all
Wheeler Historic Farm Park, Apr 56 C
Snow Canyon State Park, Dec 38 N, C
Snowbird, skiing, June 36 C, 49 S, D
Timpanogos Cave, Sept 4 C

Washington
Bellevue museum and mall, Dec 30 N
Bellingham, Fairhaven tour, Sept 6 N
Bellingham, salmon hatchery, Mar 38 N

Washington (contd.)
Bonneville Dam, new powerhouse, Oct 8 N
Burien, Christmas crafts sale, Dec 54 N
Carnation, 14th-century fair, Aug 4 N
Deception Pass State Park, new Samish story pole, Sept 34 N
Edmonds, waterfront exploring, Feb 5 N
Elwha River Trail, Sept 48 N
Everett, walking tour map, Sept 6 N
Fife, woodcarver show, Nov 6 N
Goat Mountain Trail, Aug 20 N
Hoquiam, Bowerman Basin, Apr 62 N
Hot springs all over the West, Sept 74 all
Kitsap Peninsula, Salish Indian cultural exhibit, July 8 N
LaConner, paddle-wheeler, Aug 6 N
Lake Chelan, summer guide, May 54 N
Lake Vancouver, recreational site, Sept 3 N
Leavenworth area, Nason Ridge, walk to Alpine Lookout, Oct 54 N
Longbranch Peninsula, fishing, shellfishing, wet-weather walking, Nov 24 N
Many Lakes Recreation Area, Apr 78 N
Mount St. Helens National Volcanic Monument, feature article, June 82 all
Mussel gathering and picnic, Jan 28 all
North Cascades, hikes, July 40 N
North Cascades, Lake Chelan, summer guide, May 54 N
Okanogan Historical Society, May 4 N
Olympia area, Evergreen State College, beach walking, Oct 32 N
Olympia area, rafting trips on lower Nisqually River, May 60 N
Olympia
boating at Capitol Lake, Apr 8 N
rhododendron, azalea garden, May 6 N
Pasayten Wilderness, hiking, camping, fishing, Aug 46 N
Port Townsend, kayaking, Nov 56 N
Poulsbo Christmas festival, Dec 52 N
Puget Sound
Christmas fleet, Dec 34 N
killer whales, cruises, June 38 all
Puyallup, All About Fruit Show, Nov 5 N
Renton, new beach park, Aug 3 N
San Juan County Fair, Aug 4 N
San Juan Island, jazz festival, July 6 N
San Juan Islands, sailing, May 75 N
Seattle area
newspapers, out-of-town, Dec 23 N

Washington (contd.)
Seattle
Burlington Northern Model Railroad Club open house, Nov 6 N
Chamber Music Festival, June 8 N
Christmas preview party and sale by City Art Works, Dec 54 N
"Christmas Round the World," Museum of History and Industry, Dec 6 N
Discovery Park nature walks, Feb 8 N
Fiber and Needle Arts Show, Apr 8 N
Indian art shows, lectures, Sept 33 N
Martha Washington Park, Jan 34 N
Museum of Flight, Boeing Field, Sept 4 N
Pike Place Market, early morning activities, Sept 36 N; Oct 32 C
Pioneer Square, galleries, Feb 30 N
Port of Seattle, Apr 98 all
pottery shows and open houses, Dec 3 N
puppet art exhibit, June 5 N
Sea-Tac Airport, leaded glass, Apr 10 N
Seattle Rainy Day Guide, Nov 6 N
self-portraits by artists, Aug 6 N
William Merritt Chase exhibit, Oct 8 N
Tacoma
"Dragons, Gargoyles, Etc.," show at Tacoma Art Museum, Jan 6 N
Pantages Centre, May 88 N
Port of Tacoma, Apr 98 all
Tacoma area, Northwest Trek, wildlife park and nature preserve, Apr 94 N
Tumwater Historical Park, Mar 3 N
Vancouver, historic photographs of Columbia Gorge, Mar 4 N
Vancouver, puppets, exhibit, Apr 8 N
Whidbey Island Christmas fest, Dec 52 N
Whidbey Island, new mall, Apr 54 N
Yakima Christmas Festival, Dec 4 N

West Indies
Jamaica, exploring Kingston's visible layers of history, Oct 36 all

Wyoming
Cross Country Ski Lodges: Montana, Wyoming, Utah, book review, Jan 4 N
Grand Teton National Park, exploring by bike, boat, foot, July 55 all
Hot springs all over the West, Sept 74 all

Environment and Environmental Action

(Also see Solar and Energy Conservation listings in Building and Remodeling section and Book Reviews on page 11)

Community Projects
Christmas trees, living, donating to Los Angeles County parks (gg), Jan 105 S
Fund-raising, success stories, May 158 all
Santa Monica Mountains, preserving last of original Doheny Ranch, June 36 S, D
Senior Olympics, Oakland, Aug 40 all
Storm-gulleyed meadow, Inverness, Calif., regrading and replanting, Nov 308 N, C

Nature
Amazon microcosm, Graham Gallery, Vancouver Aquarium, B.C., Oct 58 all
Anza-Borrego Desert State Park, Calif., feature article, Mar 96 all
Aufderheide Forest Drive, Eugene area, Ore., Oct 7 N
Bats and caves, Carlsbad Caverns National Park, N.M., May 78 all

Nature (contd.)
Bird-watching at San Pablo Reservoir east of Berkeley, Mar 3 C
Bird-watching, Bowerman Basin, near Hoquiam, Wash., Apr 62 N
Bird-watching, Candlestick Point, San Francisco, Nov 100 C
Bird-watching, Malibu Lagoon, July 5 S
Bonneville Dam, tours of new powerhouse, Vancouver, Wash., area, Oct 8 N
Children study science in their garden, Project Life Lab, Feb 200 C, D
Colorado River, mighty and troubled, feature article, May 94 all
Desert classes and tours at Soda Springs, Calif. (follow Zzyzx Road), Oct 42 S, D
Eaton Canyon Nature Center, Pasadena, Calif., open house, Apr 10 S
Elk, tule, relocated herd at Point Reyes National Seashore, Feb 62 D

Nature (contd.)
Farm country detour, Bandon-to-Coquille, Ore., loop drive, May 36 N
Farm museum, Salinas Valley, near King City, Calif., Mar 38 C
Field trip to study "little critters," Red Rock Canyon, So. Calif., May 4 S
Flora and fauna, Guadalupe Mountains National Park, Texas, May 78 all
Forty Mile Loop, 1½-mile extension of Marquam Trail, Portland, Nov 6 N
Fossil Beds National Monument, Florissant, Colo., June 68 N
Fossil Falls, Owens Valley, Calif., archeology and geology, Nov 78 all
Galapagos Islands, Nov 90 all
Garden of Fragrance, Strybing Arboretum, San Francisco, tapes for blind visitors, Oct 24 C; Dec 24 S, D

Nature (contd.)
Geology exploration, Snow Canyon State Park, Utah, Dec 38 N, C
Hatchery for salmon and steelhead in Bellingham, Wash., Mar 38 N
Junction City, Ore., area, daffodil drive along Ferguson Road, Mar 6 N
Killer whales, June 38 all
Living Desert Reserve, Palm Desert, Calif., Nov 88 C, 100 N
Living Desert State Park, Carlsbad, New Mexico, May 87 all
Lower Table Rock, near Medford, Ore., wildflowers and guided walks, Apr 56 N
Monte Bello Preserve, guided hikes, Palo Alto, Calif., Oct 10 C
Mount St. Helens National Volcanic Monument, feature article, June 82 all
Mussels, gathering and picnic, Jan 28 all
Nature Conservancy's California Critical Areas Program, Oct 60 all
Nature walks, American River Parkway, Sacramento, Aug 32 C

Nature (contd.)
Nature walks, Seattle, Feb 8 N
Northwest Trek, wildlife park and nature preserve, near Tacoma, Apr 94 N
Oak Canyon Nature Center, Anaheim Hills, Calif., free programs, Oct 8 S
Palm Springs Desert Museum, Calif., Nov 88 C, 100 N
Palms, where to see them at their best in Southern Calif., Aug 30 S, D
Pelican, brown, back from decline, where to watch, Nov 124 all
Penguins at Sea World, San Diego, July 42 S, D; Sept 33 C; Nov 82 N
Pupfish, Ash Meadows, Nev., Sept 28 S, D
Rafting trips to bird-watch, Nisqually River, Wash., May 60 N
Rhododendron and azalea garden, Olympia, Wash., May 6 N
Salt Point State Park, near Jenner, Calif., seashore life, Oct 7 C
San Joaquin Valley, Calif., four nature preserves, Feb 59 S, D

Nature (contd.)
San Joaquin Valley, Calif., spring tours, Mar 82 C
Steinhart Aquarium, San Francisco, new arrivals, July 5 C
Tours, natural history, Southern Calif., Mar 56 N, S, D
Tree walking at the University of Oregon, Eugene, Oct 44 N
Walks through five San Francisco Bay Area gardens, Mar 32 N
Wildflower walks, San Francisco Bay Area, May 88 C
Wildflowers, enjoying, Alton Baker Park, Eugene, Ore., Apr 60 N
Wildflowers, tidepools, hiking, Montaña de Oro State Park, Calif., June 66 C
Wildlife exhibit at LAX, Jan 4 S
Wildlife watching, Oregon Dunes National Recreation Area, Feb 59 N
Woodson Mountain, near San Diego, learn about its geology, May 75 S, D

Building and Remodeling

(cwh means this item appeared in the Changing Western Home section)

Bathrooms
Bathrooms, Planning & Remodeling, a *Sunset* book, Dec 126 all
Cutout entry for the shower, Feb 130 N, C
Glass block and floor-level tub change dark bathroom, May 132 all
Invisible storage, behind mirrors and overhead, Oct 188 all
Japanese soaking bath, Sept 131 all
Luxury bath shares hillside, June 128 all
Makeup lights have sockets in plug strips (cwh), June 154 all
Pop-out holds tub and shower, Apr 173 all
Privacy and storage from pushing out the walls, Oct 185 N, S, D
Second-floor bathrooms, with pitched roofs, skylights, Jan 75 all
Sink, for guest bath (cwh), Apr 177 all
Skylight diffusers are upside-down umbrellas (cwh), May 141 all
Vanity in small space (cwh), July 121 all
Wood and mirrors do over bathroom, Feb 120 S, D; Dec 134 C

Bedrooms
Built for views, openness, May 174 all
Headboard is also closet, May 144b S, D; Oct 185 C
Headboard, wedge-shaped, for angled bed, June 120 S, D; July 126 C
Light comes through skylight-counter upstairs, Nov 180 all
Loft and drawing board transformed child's boxy bedroom, Oct 138 all
Magazine storage behind bed, Nov 187 all
Privacy and storage from pushing out the walls, Oct 185 N, S, D
Space borrowed from closets, Nov 146 all
Storage in window bench, Sept 126 all
Storage spaces you can't see, Nov 154 all
Storage under bed, July 90 all
Window shutter for corner, Nov 176 all

Book Reviews
Basic Plumbing Illustrated, a *Sunset* book, June 132 all
Bathrooms, Planning & Remodeling, a *Sunset* book, Dec 126 all

Book Reviews (contd.)
Children's Clothes & Toys, a *Sunset* book, Nov 212 all
Design Book Review (cwh), Nov 203 all
Garden & Patio Building Book, a *Sunset* book, July 115 all
Kitchens, Planning & Remodeling, a *Sunset* book, Dec 126 all
Respectful Rehabilitation, Answers to Your Questions, Mar 134 all

Furniture
Bedside boxes for storage of outdoor gear, Mar 170 all
Bookcase freestanding, from plastic pipe, 1 by 12's, Dec 132 S, D
Bureaus built into the wall, June 126 all
Butcher-block island-table, Nov 204 all
Computer storage cabinet and query (cwh), July 121 all
Crib, cloth, May 182 all
Desk bolts together, Oct 118 all
Desks, four built-in, Apr 180 all
Dining nook is double bunk, Oct 137 all
Dining table on two wheels, Dec 128 all
Folding table with wall rack, Mar 152 all
Headboard, wedge-shaped, for angled bed, June 120 S, D; July 126 C
Headboard is also closet, May 144b S, D; Oct 185 C
Locker room furniture (cwh), Sept 132 all
Magazine storage behind bed, Nov 187 all
Step-stool chair, Victorian, Oct 156 all
Storage under bed, July 90 all
Table folds to cover built-in cabinet, Nov 158 all
Table hides in cabinet, July 119 all
Toy shelves are pine boxes, Aug 103 all
Wall beds of foam and plywood, Jan 80 all
Window seat opens into bed, Apr 165 all

Garages
Carport and roof deck made of glue-lam beams (cwh), Apr 176 all
Carport is skylit garden entry, Sept 122 all
Garage door refacing (cwh), July 120 all
Play deck on boathouse, May 167 C, S, D

Houses
—Beach
Beach house around deck, Oct 100 all
Beach house on 30-foot lot, Oct 93 all
Bright but private on beach lot, Oct 93 all

—General
American Institute of Architects–*Sunset Magazine* Western Home Awards, announcement, Feb 128 all; Apr 280 all; feature article, Oct 84 all
Airy and open in just 1,900 square feet, Sept 136 all
Bringing the outdoors indoors, five ways, May 114 all
Clusters of four detached houses on 3½ acres, Oct 95 all
Five decks on narrow house, Aug 100 N
House between old barn and workshop, Aug 86 S, D
Inn converted to townhouses, Oct 94 all
Making 840 square feet seem spacious, Nov 156 all
Manufactured houses, eight alternatives, feature article, Apr 120 all
Master bedroom built for views, openness, May 174 all
Money and houses, 10 tough questions, Feb 98 all
Narrow lot, narrow house, Mar 146 all
Owner-built, two exceptional, Nov 116 all
Salt Lake cottage hollowed out, Oct 89 all
Shingle-style with open plan, Oct 99 all
Small and efficient in Cambria, Calif., Nov 178 all
Solar pioneering in Spokane, 10 houses, Mar 114 all
Solar-designed home combines three passive techniques, Feb 135 all
Solar-sensible, pool indoors, May 168 C, D; Aug 86 N
Solarium, two-story, is a loop room, May 176 all
Stone greenhouse for orchids, May 156 all
Studio and guest suite, Oct 90 all
Subdivision winner has popped-up roof, Oct 96 all
Townhouses, 3-story high-tech, Oct 94 all
View house is 950 square feet, Oct 99 all

Houses (contd.)
—Hillside
Airy in just 1,900 square feet, Sept 136 all
Deck-girded pool and spa on steep slope, June 138 all
House buried into sloping hill, Oct 85 all
Luxury bath shares hillside, June 128 all
One-room-deep stucco villa, Oct 98 all
Three-story house on "unbuildable" site, May 168 S

—Miscellaneous Ideas
Bookshelves divide the room, Oct 166 all
Box windows focus the view, Mar 145 all
Cabinet door, curvy opening, Aug 86 C
Canvas baffle diffuses sky light, Oct 160 C, S, D
Canvas panels, movable, for overhead shade, May 152 all
Classes in home improvement, house building, Sept 116 all
Climate-control tricks in Albuquerque cabin, Mar 136 all
Closet behind bookcase (cwh), Nov 202 all
Concrete pathways, five (cwh), Aug 96 all
Controlling light and privacy at the front door, Oct 170 S, D
Desks, four built-in, Apr 180 all
Dining nook is double bunk, Oct 137 all
Divider, entry closet, bookshelf, all in one, Nov 192 all
Dog door can be locked, Feb 120 C
Door bolts for sturdy privacy, Feb 120 N
Door of pine and redwood, Mar 172 all
Door, front, fir and glass, Apr 146 all
Doors, sliding glass, uses (cwh), Jan 77 all
Double doors open to one side, saves space (cwh), July 120 all
Fireplace mantel of glass (cwh), Mar 177 all
Fireplaces, prefab metal, Feb 88 all
Flooring, three ideas (cwh), May 140 all
Folding doors mask laundry (cwh), Mar 176 all
Glass blocks, acrylic panels provide light, privacy, Apr 148 all
Glass blocks diffuse light, Oct 192 all
Glass-roofed shed for firewood storage (cwh), Nov 202 all
Glass-walled railing allows rooftop view (cwh), Aug 96 all
Glazing, choices in materials, Jan 58 all
Houseboat living, tight-space ideas, Sept 88 N, C, D
Invisible storage, behind mirrors and overhead, Oct 188 all
Ladder stores flat against wall, Oct 140 all
Lath lean-to, garden view, May 128 all
Light comes through skylight-counter upstairs, Nov 180 all
Loft and drawing board transformed child's boxy bedroom, Oct 138 all
Loft ladder pivots out, Apr 166 all
Loft ladders, Nov 191 C, S, D
Nautical hardware (cwh), Aug 96 all
Pantry ideas, May 189 N, C
Pavilions for entry, bedroom, entertaining, Sept 84 all
Perforated walls: art space, light, May 134 all
Pictures not level on walls (cwh), Jan 76 all
Plant wall divides rooms, Dec 137 all
Planter tiers step down entry, May 127 all
Pocket door (cwh), Sept 133 all
Portholes frame redwood tree, June 116 all
Rack, bench for coats, shoes, Mar 138 all
Room divider can roll away, Jan 71 all
Ropes lower hanging plants, Apr 155 all
Safety devices (cwh), Mar 176 all
Shelves, dowels support, Apr 162 all
Shelves, glass, with adjustable brackets (cwh), Jan 76 all

Houses (contd.)
—Miscellaneous Ideas (contd.)
Signatures and faces in plaster (cwh), Oct 186 all
Skylight made from two windows and baffle, Jan 72 all
Sliding doors push back to include swimming pool, June 116d C
Spice cupboard swings out, Oct 191 all
Steel pipe all around house, Oct 176 all
Storage in window bench, Sept 126 all
Storage spaces you can't see, Nov 154 all
TV hides in fireplace wall, Nov 194 all
Video recorder, storage for, Feb 118 all
Wall, low, separates living room and kitchen, Sept 102 all
Window box is the view, Sept 128 S, D
Window boxes, versatile, June 90 all
Window frames four small ones, Mar 151 all
Window seat, double-decker, Aug 82 all
Window seat opens into bed, Apr 165 all
Window shutter for corner, Nov 176 all
Window wall, small panes, July 105 all
Wine closet under stairs, May 181 all
Wood stove revolves, Nov 184 all

—Remodeling
Attic becomes bright work and play space, June 150 all
Basement becomes versatile family room, Oct 122 all
Bathroom changed by glass block and floor-level tub, May 132 all
Bathroom remodeled with wood and mirrors, Dec 134 C
Bringing the outdoors indoors, five ways, May 114 all
Cabinet door with curvy opening, Aug 86 C
Carport is skylit garden entry, Sept 122 all
Classes in home improvement, house building, Sept 116 all
Cornice, wooden, tops entry remodel, May 150 all
Driveway becomes patio, garage becomes family room, Feb 130 S, D
Energy-conscious remodel, 11 improvements in energy use, Nov 138 N, C
Enlarged kitchen has movable chopping block unit, Nov 196 N
Entry sheltered, main rooms open up to view, July 124 N
Expanded living room, front door easier to find, Nov 134 C, S, D
Family center for old house, June 158 N
Family garden room was porch, Sept 106 all
Family kitchen, Victorian, has light, storage, May 120 all
Franchises for the remodeling industry (cwh), May 140 all
Garage door refacing (cwh), July 120 all
Glass walls put spa in garden, Feb 108 all
Glassed-in entry is "air lock," Oct 126 all
Greenhouse on flat roof, Sept 128 N, C
Indoor-outdoor room for plants, hot tub, heat collecting, July 100 all
Industrial materials in kitchen, Oct 124 all
Island is the cook's podium, Feb 143 all
Island is hub of kitchen, Oct 134 all
Japanese soaking bath, Sept 131 all
Kitchen and family room become one large space, Mar 124 all
Kitchen gains from 4½-foot addition, deck access, June 136 all
Kitchen bright with windows, June 148 all
Kitchen island shared by two, May 172 all
Kitchen space opens up to cook, dine, entertain, July 126 S, D
Kitchen was turned around for the view, Aug 95 C, S, D; Oct 160 N
Kitchens, ceiling-hung shelves, Mar 181 all

Houses (contd.)
—Remodeling (contd.)
Lanai steps down to pool, Apr 132 all
Living-dining room addition has plenty of light and privacy, June 122 all
Living-dining-kitchen wing wrapped around old walls, Nov 130 N
Luxury bath shares hillside, June 128 all
Opening up Berkeley bungalow, Nov 153 all
Pavilions for entry, bedroom, entertaining, Sept 84 all
Peninsulas bring old kitchen into the '80s, Feb 124 all
Pop-out addition holds tub and shower enclosure, Apr 173 all
Porch enclosed for multi-use, Apr 170 all
Privacy and storage from pushing out the walls, Oct 185 N, S, D
Ranch-style, theatrical inside, Oct 88 all
Respectful Rehabilitation, Answers to Your Questions, book review, Mar 134 all
Roof deck and sunroom, Mar 130 all
Roof raised to add glass shed, July 96 all
Seattle farmhouse opened up, Oct 87 all
Second story with master suite, Oct 86 all
Skylight windows, baffle, Jan 72 all
Sleeping space from closets, Nov 146 all
Solar add-on heats water, Jan 78 N, C
Solar greenhouse over walk, Nov 142 all
Split-level addition required 22 by 27 feet of lot space, Mar 175 all
Street front added to 80-year-old cottage, May 189 S, D
Study/guest room additon is two-story tower, Feb 127 all
Sunroom is solar buffer zone, Jan 78 S, D
Sunroom from patio, Dec 132 N, C
Tower addition for spa-sunroom, July 92 all
Two new levels on old bungalow; heating and cooling by convection, May 168 N
Two-story solar addition, Nov 173 all
Victorian remodel of kitchen/dining area, Nov 136 all
View wall for family room, May 136 S, D
Wall was pushed out to enclose built-in buffet, May 144 all
Walls thickened for niches, shelves, May 139 all
Window seat and bookshelves built around fireplace, Nov 198 all
Wing catches sun two ways, Oct 142 all
"Bright room" and greenhouse bring light and warmth inside, Nov 150 N

Kitchens
Butcher-block island/table, how to make, Nov 204 all
Cabinet and divider, rollaway, Jan 71 all
Cabinets with windows behind them seem to float, June 134 all
Ceiling joist is pot rack and light fixture, May 164b S, D; July 129 C
Cubes, for serving and storage, May 130 all
Cupboard for cat-feeding and wine storage (cwh), Mar 177 all
Cutting board, curved (cwh), May 141 all
Diagonal knife drawer, Sept 143 C
Dishes dry in window rack, Aug 100 C, S, D; Nov 191 N
Drawer for the big mixer, Mar 178 all
Drawer with slots displays cooking utensils (cwh), Apr 177 all
Family kitchen, Victorian, May 120 all
Greenhouse well in kitchen, Sept 112 all
Hideaway for kitchen machines, June 156 all
Island is the cook's podium, Feb 143 all
Island shared by two cooks, May 172 all

Kitchens (contd.)
Island, central, and two satellite work stations, Apr 156 all
Island, diagonal and eight-sided, is hub of kitchen, Oct 134 all
Island, multifunction, is heart of kitchen, Sept 134 all
Kitchens, Planning & Remodeling, a *Sunset* book, Dec 126 all
Knives, handy slots for, Feb 138 all
Open shelves, support for, Sept 110 all
Opening up Berkeley bungalow, Nov 153 all
Pantry ideas, May 189 N, C
Peninsulas bring old kitchen into the '80s, Feb 124 all
Plant wall divides rooms, Dec 137 all
Pot hanger from cedar strips, Dec 122 all
Pot racks made of copper pipe and electrical conduit, Nov 149 all
Pull-out board to stand on, Nov 182 all
Range hood directs smoke away (cwh), Nov 203 all
Range hood pivots to turn on exhaust fan, June 159 C, S, D
Refrigerators disguised to blend into surroundings (cwh), Apr 176 all
Remodel creates one large space, Mar 124 all
Remodel gains from 4½-foot addition and deck access, June 136 all
Remodel is bright with windows, skylights, June 148 all
Remodel opens up space to cook, dine, entertain, July 126 S, D
Remodel turned the kitchen around for the view, Aug 95 C, S, D; Oct 160 N
Remodeled kitchen has movable chopping block unit, Nov 196 N
Shallow space storage, June 120 N, C
Shelves, geometric sliding panel, Mar 166 all
Shelves, ceiling-hung, Mar 181 all
Spice cupboard swings out, Oct 191 all
Storage galore, small kitchen, Nov 140 all
Sunlight sneaks into kitchen, Oct 182 all
Tight, with 29 feet of counter, Feb 122 all
Toaster, swing-out (cwh), July 120 all
Victorian remodel, dining area, Nov 136 all
Windows with storage and privacy (cwh), Apr 177 all
Wine storage behind the buffet, Feb 112 all

Laundries
Folding doors mask laundry (cwh), Mar 176 all

Lighting
Baffle, wooden, for skylight, July 126 N
Box windows focus the view, Mar 145 all
"Bright room" and greenhouse bring light and warmth inside, Nov 150 N
Canvas baffle diffuses sky light, Oct 160 C, S, D
Ceiling joist is pot rack and light fixture, May 164b S, D; July 129 C
Controlling light and privacy at the front door, Oct 170 S, D
Daylight flows through two-story tower addition, Feb 127 all
Glass blocks, acrylic panels provide light, privacy, Apr 148 all
Glass blocks diffuse light, Oct 192 all
Glazing, choices in materials, Jan 58 all
Greenhouse on flat roof, Sept 128 N, C
Greenhouse well in kitchen, Sept 112 all
Light comes through skylight-counter upstairs, Nov 180 all

Lighting (contd.)
Living room is brighter, front door easier to find, Nov 134 C, S, D
Makeup lights have sockets in plug strips (cwh), June 154 all
Perforated walls provide art space and light, May 134 all
Portholes frame redwood tree, June 116 all
Shutters over high windows, May 170 all
Skylight diffusers are upside-down umbrellas (cwh), May 141 all
Skylight made from two windows and baffle, Jan 72 all
Stained-glass window has clear top half (cwh), Oct 187 all
Sunlight sneaks into kitchen, Oct 182 all
Wedge wing bounces light, Mar 168 all
Window box is the view, Sept 128 S, D
Window shutter for corner, Nov 176 all
Window wall, small paned, July 105 all
Window, large, frames four small ones, Mar 151 all
Wing catches sun two ways, Oct 142 all

Solar and Energy Conservation
Add-on with water-heat boost, Jan 78 N, C
"Bright room" and greenhouse bring light and warmth inside, Nov 150 N
Ceiling fans, how to install, Oct 144 all
Climate-control tricks in Albuquerque cabin, Mar 136 all
Controlling light and privacy at the front door, Oct 170 S, D
Cost-cutting help from Western utilities (cwh), Mar 177 all
Efficient house in Cambria, Calif., Nov 178 all
Energy efficiency in manufactured houses, part of feature article, Apr 125 all
Energy-conscious remodel, 11 major improvements, Nov 138 N, C
Evaporative coolers (cwh), July 121 all
Glassed-in entry is "air lock," Oct 126 all
Glazing, choices in materials, Jan 58 all
Greenhouse on flat roof, Sept 128 N, C
Heating and cooling by convection in remodeled bungalow, May 168 N
House combines three passive solar techniques, Feb 135 all
Indoor-outdoor room for plants, hot tub, heat collecting, July 100 all
Manuals, directories from state energy offices (cwh), Jan 77 all
Panels over skylights, Dec 134 S, D
Prefab metal fireplace, Feb 88 all
Propane, fuel choice (cwh), Oct 186 all
PVC pipes in soil cool house, June 140 all
Roof raised to add glass shed, July 92 all
Shutters over high windows, May 170 all
Solar energy and radiant heating get together, June 144c C; Sept N, S, D
Solar experimental, Phoenix, May 88 D
Solar greenhouse over walk, Nov 142 all
Solar pioneering in Spokane, 10 houses, Mar 114 all
Solar pipes, camouflaging, May 167 N
Solar water tanks, disguises, Oct 172 all
Solar-sensible house, pool indoors, May 168 C, D; Aug 86 N
Solarium, two-story, is a loop, May 176 all
Sunroom creates buffer zone, Jan 78 S, D
Sunroom from patio, Dec 132 N, C
Two-story solar addition, Nov 172 all
Wood stove revolves, Nov 184 all

Storage
Bar and wine rack, built-in, Oct 152 all
Barbecue-on-an-arm pivots under porch (cwh), June 155 all

Storage (contd.)
Bedside boxes for outdoor gear, Mar 170 all
Bookcase, freestanding, from plastic pipe and 1 by 12's, Dec 132 S, D
Bookshelves divide the room, Oct 166 all
Buffet in pushed-out wall, May 144 all
Bureaus built into wall, June 126 all
Ceiling joist is pot rack, light fixture, May 164b S, D July 129 C
Computer storage cabinet and query (cwh), July 121 all
Cubes, for serving, storage, May 130 all
Cupboard for cat, wine (cwh), Mar 177 all
Desks, four built-in, Apr 180 all
Diagonal knife drawer, Sept 143 C
Dining nook is double bunk, Oct 137 all
Dishes dry in window rack, Nov 191 N
Divider, entry closet, bookshelf, Nov 192 all
Drawer for big mixer, Mar 178 all
Fishing rods on garage ceiling, Oct 150 all
Glass-roofed shed for firewood storage (cwh), Nov 202 all
Headboard is also closet, May 144b, S, D; Oct 185 C
Headboard, wedge-shaped, for angled bed, June 120 S, D; July 126 C
Hideaway, kitchen machines, June 156 all
Houseboat living, tight-space ideas, Sept 88 N, C, D
Industrial materials in kitchen, Oct 124 all
Invisible storage, behind mirrors and overhead, Oct 188 all
Kitchen cabinets with windows behind them, June 134 all
Kitchen drawer with slots displays cooking utensils (cwh), Apr 177 all
Knives, handy slots for, Feb 138 all
Magazine storage behind bed, Nov 187 all
Meter covers (cwh), June 155 all
Open shelves, support for, Sept 110 all
Pantry ideas, May 189 N, C
Pot hanger from cedar strips, Dec 122 all
Pot racks made of copper pipe and electrical conduit, Nov 149 all
Privacy and storage from pushing out the walls, Oct 185 N, S, D
Rack, bench for coats, shoes, Mar 138 all
Refrigerators disguised to blend into surroundings (cwh), Apr 176 all
Shallow spaces in kitchen, June 120 N, C
Shelves, geometric sliding panel, Mar 166 all
Shelves, ceiling-hung kitchen, Mar 181 all
Shelves, dowels support, Apr 162 all
Shelves, glass, adjust (cwh), Jan 76 all
Spice cupboard swings out, Oct 191 all
Storage behind bookcase (cwh), Nov 202 all
Storage galore in kitchen, Nov 140 all
Storage spaces you can't see, Nov 154 all
Storage under the bed, July 90 all
Table folds to cover cabinet, Nov 158 all
Table hides in cabinet, July 119 all
Toaster, swing-out (cwh), July 120 all
Toy shelves are pine boxes, Aug 103 all
TV hides in fireplace wall, Nov 194 all
VCR in drawer, TV on top, June 118 all
Video recorder, storage for, Feb 118 all
Walls thickened for niches, May 139 all
Window bench storage, Sept 126 all
Window seat and bookshelves built around fireplace, Nov 198 all
Window seat is double-decker, Aug 82 all
Windows with storage and privacy (cwh), Apr 177 all
Wine closet under stairs, May 181 all
Wine storage behind buffet, Feb 112 all
Wine storage in flue tiles (cwh), Jan 76 all
Wine storage, five examples, Mar 162 all

Home Management

(cwh means this item appeared in the Changing Western Home section)

Barbecue-on-an-arm pivots under porch (cwh), June 155 all
Bike racks in concrete (cwh), June 154 all
Brushfire, protecting your home, Sept 92 S
Ceiling fans, how to install, Oct 144 all
Childproof safety devices (cwh), Mar 176 all
Classes in home improvement, house building, Sept 116 all
Clothesline totem in garden, May 146 all
Computer storage cabinet and query (cwh), July 121 all
Cornice tops entry remodel, May 150 all
Cost-cutting help from western utilities (cwh), Mar 177 all
Countertop door (cwh), Sept 133 all
Dining table on two wheels, Dec 128 all
Display system for art (cwh), Jan 76 all
Dog door can be locked, Feb 120 C
Door bolts for sturdy privacy, Feb 120 N
Driveway doorbell (cwh), Sept 132 all
Evaporative cooler developments (cwh), July 121 all
Glass-roofed shed for firewood storage (cwh), Nov 202 all
Hardwoods, getting to know, Feb 82 all
Hardwoods, Western, uses, July 108 all
Hinges for cabinet doors, choices (cwh), Nov 203 all
Home financing, 10 questions, Feb 98 all
Insect control without pesticides (cwh), Aug 97 all
Ladder stores flat against wall, Oct 140 all
Ladders for lofts, Nov 191 C, S, D; Dec 134 N
Loft ladder pivots out, Apr 166 all
Mail-order special tools, Nov 164 all
Making your station wagon haul like a pickup (cwh), Nov 202 all
Meter covers (cwh), June 155 all
Propane as suburban fuel alternative (cwh), Oct 186 all
Pull-out board in kitchen, Nov 182 all
PVC pipes in soil cool house, June 140 all
Roller for pool cover, Aug 88 all
Ropes lower hanging plants, Apr 155 all
Sink for guest bath (cwh), Apr 177 all
Slide shows, ways to edit, pace, and enliven, Oct 163 all
Slope held by gabions, Feb 200 N
Solar pipes, camouflaging, May 167 N
Solar water tanks, disguises, Oct 172 S, D
Stained-glass window has clear top half (cwh), Oct 187 all
Steel pipe all around the house, various uses, Oct 176 all
Telephones, new choices, Apr 139 all
Textured paint (cwh), Sept 132 all
Tile flooring, care for, Oct 187 all
Toaster, swing-out (cwh), July 120 all

Outdoor Building

(cwh means this item appeared in Changing Western Home section)
(Also see Garden Structures, Greenhouses, and Plant Shelters on page 26)

Fences, Gates, Screens

Fence, gabled lattice for privacy, Apr 134 all
Garden gate is a lattice arch, Feb 132 all
Gate made with plastic pipe, May 149 all
Lath lean-to for garden view, May 128 all
Lath room is spa-retreat and privacy screen, June 112 all
Layers of landscaping give privacy on corner lot, Apr 266 N
Pergola with adjustable hanging panels for shade, May 136 N, C
Privacy wall and entry deck reclaim front yard, Mar 158 N
Trellis and fence create entry, Aug 92 all
Trellis for wisteria, Apr 268 C
Trellised privacy front and back, July 124 C, S, D
"Wiggle board" used to make entry gates, Feb 114 all
Windbreak and view-saver, steel and acrylic, Mar 158 C, S, D; Oct 170 N

Hot Tubs, Spas, and Swimming Pools

Deck-girded pool and spa on steep slope, June 138 all
Housing for spa equipment (cwh), Apr 177 all
Indoor-outdoor room for plants, hot tub, heat collecting, July 100 all
Lap pools, July 74 all
Pool from fiberglass tomato tank (cwh), Sept 133 all
Pool, pergola, sunning area in tight space, June 225 S, D; July 182 C
Roller for pool cover, Aug 88 all
Sand beside pool apron (cwh), June 155 all
Sliding doors push back to include swimming pool, June 116d C
Spa and sunroom in tower addition, July 92 all
Spa equipment in hexagonal housing (cwh), Apr 177 all
Spa in privacy garden, Feb 108 all
Spa, deck, and koi pond, squeezing them in, Sept 100 N, C, D
Spa-retreat in tall lath room, June 112 all

Miscellaneous

Barbecue-on-an-arm pivots under porch (cwh), June 155 all
Bench seat on retaining wall, Apr 168 all
Bench, swing or glider, how to make, Aug 76 all
Bike racks formed by spacers in concrete (cwh), June 154 all
Boxes, lighted, display bonsai plants on garden wall, Aug 98 all
Built-in seating, outdoor cooking station, spa with privacy, Aug 148 S, D
Canvas panels, movable, provide shade, May 152 all
Carport is skylit garden entry, Sept 122 all
Clothesline totem in garden, pivoting arms, May 146 all
Concrete pathways (cwh), Aug 96 all
Deck barriers don't block view (cwh), May 141 all
Gazebo has arched steel top, June 153 all
Horseshoe pit, sunken, Aug 91 all
Hose holder from a tree branch (gg), Mar 233 S
Logs, used in landscaping, Feb 188 all
Meter covers (cwh), June 155 all
Pavilions for entry, bedroom, entertaining, Sept 84 all
Plant tiers step down entry, May 127 all
Pond, fountain, brook, and bubbler ideas for the garden, July 86 all
Poolside pavilion is airy dining room, Sept 124 all
Private garden two steps off the sidewalk, Oct 272a C, 296 S
Racetrack and play structure for back yard, Apr 150 all
Retaining walls made from stacked peeler poles, Aug 156 N
Retaining walls, basic choices, July 116 all
Skylight diffusers are upside-down umbrellas (cwh), May 141 all
Slope held with gabions, Feb 200 N
Steel pipe all around the house, various uses, Oct 176 all
Teahouse ideas, Aug 66 all
Window boxes, versatile, June 90 all

Patios and Decks

Carport and roof deck made of glue-lam beams (cwh), Apr 176 all
Deck barriers don't block view (cwh), May 141 all
Deck "floats" over koi pond, June 110 all
Deck, multilevel system, railroad-tie retaining wall, Feb 218 S, D
Deck, pergola-covered, Apr 264 S, D
Deck-girded pool and spa on steep slope, June 138 all
Decks, rainy-day, May 286 N
Decks, satellite, provide living space away from house, Mar 120 all
Driveway becomes patio, Feb 130 S, D
Five decks on narrow house, Aug 100 N
Garden & Patio Building Book, a *Sunset* book, July 116 all
Glass-walled railing allows rooftop view (cwh), Aug 96 all
Hot-tub deck in solar addition, Nov 173 all
Lanai steps down to pool, coffee bar, Apr 132 all
Lath room is spa-retreat, June 112 all
Lathhouse with sitting area, display shelves, Mar 258 S, D
Lattice-framed outdoor room, July 122 all
Patio becomes sunroom, Dec 132 N, C
Patio overhead, clear plastic, June 116b C
Play deck on boathouse, May 167 C, S, D
Pool, pergola, sunning area in tight space, June 225 S, D; July 182 C
Privacy wall and entry deck reclaim front yard, Mar 158 N
Roof deck and sunroom over new garage, Mar 130 all
Sliding doors push back to include swimming pool, June 116d C
Spa, deck, and koi pond, Sept 100 N, C, D
Terrace instead of abrupt step, Oct 170 C
Trellised privacy front and back, July 124 C, S, D
Windbreak and view-saver, steel and acrylic, Mar 158 C, S, D; Oct 170 N
Wood headers in paving, how to replace, Jan 128 N, S, D; Feb 218 C

Workshop and Craft Projects

(cwh means this item appeared in the Changing Western Home section)

Crafts
Animal ornaments, foam-core, that slot together, Dec 80 all
Basket, twig, how to make, May 110 all
Candles from clay molds, Dec 104 all
Cards, embossed, Dec 98 all
Crafts and crafts people of Oregon, feature article, Aug 56 all
Fishing rod carrier made from plastic pipe, Dec 113 all
Flowers and leaves in acetate, Dec 82 all
Fruit or bird ornaments, molded tissue, Dec 80 all
Games from Hopi and Zuni Indians, how to make, Aug 64 all
Halloween houses, candlelit, from baker's clay, Oct 128 all
Ice sculpture, directions, Sept 92 N, C, D
Insole cutout stamps, Dec 100 N, C
Masks, for a Halloween party, Oct 102 N
Musical instruments from coconuts and gourds, Nov 206 all
Mylar ornaments, cut, faceted, Dec 83 all
Ornaments, four ideas, Dec 80 all
Ornaments from old Christmas cards, Dec 100 S, D
Photo cutouts, 3-D scenes, Dec 118 all
Planters from clay tiles, Mar 141 all
Sand sculptures made of plaster of Paris, sea water, July 112 all
Stained-glass window has clear top half (cwh), Oct 187 all
Tile containers match counter, Apr 159 all
Tree from glossy paper, Dec 103 all
Warning sign has dogs' pictures (cwh), Oct 187 all
Wreath, autumn leaves, Nov 114 all

Sewing
Party flag idea from Japan, July 82 all
Carryalls, crocodile, frog, or dog design, Dec 90 all
Children's Clothes & Toys, a *Sunset* book, Nov 212 all
Crib, cloth, May 182 all
Growth chart made from colorful fabric, Nov 212 all
Nature pack for young naturalist's tools, June 142 all
Padded bag for skis and poles, Nov 160 all
Rabbits, stuffed, three sizes, Apr 104 all

Woodworking
Bar and wine rack, built-in, Oct 152 all
Bookcase, freestanding, from plastic pipe and 1 by 12's, Dec 132 S, D
Boxes, lighted, display bonsai plants on garden wall, Aug 98 all
Boxes dress up nursery plants, Dec 86 all
Butcher-block island/table, Nov 204 all
Cabinet for spices has curvy doors (door has curvy opening), Aug 86 C
Christmas tree stands using oil drain pans, Dec 108 all
Clothesline totem in garden, May 146 all
Crib, cloth, May 182 all
Cutting board, curved, convenient to sink (cwh), May 141 all
Desk bolts together, Oct 118 all
Dining table on two wheels, Dec 128 all
Display system for nonpermanent art (cwh), Jan 76 all
Dog door can be locked, Feb 120 C
Door bolts for sturdy privacy, Feb 120 N

Woodworking (contd.)
Door of pine and redwood, Mar 172 all
Door, fir and glass, Apr 146 all
Easels for young artists, Dec 114 all
Fishing rods, storage rack, Oct 150 all
Folding table with wall-mounted rack, Mar 152 all
Garden gate is a lattice arch, Feb 132 all
Hardwoods, getting to know, Feb 82 all
Hardwoods, Western: uses and characteristics, July 108 all
Hinges for cabinet doors, choices (cwh), Nov 203 all
Housing spa equipment (cwh), Apr 177 all
Ladders for lofts, Nov 191 C, S, D; Dec 134 N
Loft ladder pivots out, Apr 166 all
Mail-order special tools, Nov 164 all
Pot hanger from cedar strips, Dec 122 all
Pot racks made of copper pipe and electrical conduit, Nov 149 all
Rack and bench for coats and shoes, Mar 138 all
Rack for drying dishes, Aug 100 C, S, D
Refacing garage door (cwh), July 120 all
Shakers, hardwood, May 193 all
Shelves, dowels support, Apr 162 all
Step-stool chair, Victorian inspired, Oct 156 all
Swing, bench, or glider, how to make, Aug 76 all
Train, child's, with wooden numbers and letters, Dec 74 all
"Wiggle board" entry gates, Feb 114 all
Window boxes, versatile, June 90 all
Window rack for dishes, Nov 191 N

Christmas Ideas and Answers

Christmas Events
Boys Chorus, two programs and fund-raiser, San Francisco, Dec 4 C
"Breakfast with Santa" programs, San Francisco Bay Area, Dec 23 C
Christmas fleet, Puget Sound, Dec 34 N
Christmas happenings at So. Calif.'s four big theme parks, Dec 44 all
Christmas in and around Union Square, San Francisco, Dec 70 C
Crafts show, Santa Barbara, Nov 6 S
Christmas markets and crafts shows, Wash. and Ore., Dec 52 N
"Christmas Round the World," Seattle, Dec 6 N
Festival and decorated homes, Yakima, Wash., Dec 4 N
Festivities and decorations, So. Calif., grand old hotels, Dec 24 C, 34 S, D
Festivities, early Calif., at two old adobes, Long Beach, Calif., Dec 28 S, D
Holly party in Gig Harbor, Wash., Dec 208 N
Las Posadas, Los Angeles, Dec 52 S, D
Las Posadas, Phoenix area, Dec 3 D
Messiah, performances throughout So. Calif., Dec 3 S
Nativity pageant, Garden Grove, Calif., Dec 54 S, D
Parades of light, crafts fairs at harbors in Ventura County, Calif., Dec 4 S

Christmas Events (contd.)
Party and sale, Seattle, Dec 54 N
Snow, Santa, and skiing, Banff and Lake Louise, Canada, Dec 34 C, 70 N
Spanish Yule play, Albuquerque, Dec 6 D

Christmas Trees
Christmas trees, bidding for at railroad yard, Dec 6 S
Festival of Trees, decorations, crafts sale, Van Nuys, Calif., Dec 4 S
Pine, Japanese black, new 'Majestic Beauty' variety (gg), Dec 189 S
Tree decorating, Western Forestry Center, Portland, Dec 6 N
Tree stands using oil drain pans, Dec 108 all
Turning your winter prunings into a Christmas tree, Dec 200 all

Crafts
(Also see Gift Ideas)
Candles from clay molds, Dec 104 all
Christmas card ornaments, 100 S, D
Christmas cards, embossed, Dec 98 all
Ornaments, four ideas, Dec 80 all
Paper decorations from insole cutouts, Dec 100 N, C
Paper tree from glossy paper, Dec 103 all
Swags from winter foliage and fruits, Dec 196 all

Food
Bread bundles, cheese filling, Dec 88 all
Christmas ginger-grams, Dec 84 all
Cookies, anise Christmas, Dec 142 all
Pudding, steamed apple, Dec 168 all
Serious feasts, three menus, Dec 76 all
Sweet treats from nut paste, Dec 145 all

Gift Ideas
Boxes to dress up plants from the nursery, Dec 86 all
Carryalls, crocodile, frog, or dog design, Dec 90 all
Gifts only a gardener would love, Dec 206 all
House plants sealed in jars, Dec 202 N, C
Jade plant cuttings, flowering, make potted miniatures, Dec 212 C, S, D
Mail-order shopping for special tools, Nov 164 all
Meal kits (chili, soup, salad, chicken and rice), Dec 140 all
Shopping at Western nurseries, feature article, Dec 66 all
Stocking surprises from ethnic markets, Dec 178 all
Train, child's, with wooden numbers and letters, Dec 74 all

Food and Entertaining

Appetizers
Artichoke wedges, July 130 all
Candied pecans, Oct 252 all
Cheese torta, layered, July 77 all
Cheese-fila, three fillings, Feb 167 all
Cherry raisins, June 196 all
Chili peanuts, Oct 252 all
Chili-cheese logs, Mexican, Nov 245d C
Chèvre, apple, and basil, Aug 114 all
Cranberry-cocktail meatballs, Dec 172 all
Curried cashews and raisins, Oct 252 all
Fruit sauce with cheese, Nov 216 all
Glazed almonds, Oct 252 all
Gorgonzola cheese torta, Nov 243 all
Ham and cheese triangles, Nov 217 all
Mussel and clam, Jan 85 all
Mussels, garlic, on half-shell, Feb 160 all
Pâté, tongue, Feb 162 all
Rice crisps, May 209 S, D, 234 N, C
Rumaki, racy, June 204 all
Soy walnuts, Oct 252 all
Spinach dip, July 160 all
Sugar snap peas, mint sauce, Oct 200 all
Tahini dip or salad dressing, Oct 250 all
Tempeh and mushroom pâté, Nov 258 all
Tempeh wafers, Nov 258 all
Tomatillo, jicama, and apple salad, May 244 all
Turnovers, curried beef, May 195 all
Vegetable purée dips, Sept 83 all

Baking

—Breads
Quick Breads
caraway batter bread, July 85 all
cinnamon trail bread, July 130 all
Mexicana corn bread, July 164 all
muffin, bran, for two, Apr 211 all
muffins, graham cracker, Apr 216 all
muffins, graham cracker, recipe correction, May 228 all
muffins, moist cornbread, Nov 216 all
muffins, sticky bran, Oct 194 all
pocket bread rounds, Sept 148 all
puffs, onion cheese, Apr 228 all
rusks, Moroccan sesame, Mar 182 all
scone, buttermilk, for two, Apr 211 all
toast, breakfast cheese, hot chèvre, and Leyden cheese, June 193 all
Yeast Breads
bagels, sourdough, Jan 96 all
buns, whole-wheat sausage, June 161 all
Christmas bread with anise, Dec 79 all
Christmas surprise bundles, Dec 88 all
country white, Feb 172 all
flatbread, Austrian, May 232 all
golden beehive, Apr 102 all
herb-cheese mini-loaves, Sept 186 C
langos, Mar 188 all
puffs, fried wheat, May 205 all
roll, big Parker House, Apr 211 all
rolls, orange-coconut spiral, Mar 195 N
rolls, streusel-layered, Mar 195 N
rye, stone-ground peasant, Feb 86 all
sugar pie, June 184 all
vegetable breads, colorful, Nov 129 all
wheat-flecked beehive, Apr 10 all
white mini-loaves, Sept 186 C

—Cakes
Almond fruit loaf, Nov 227 all
Cheesecake, honey cream, Apr 185 all
Chocolate cake layers, for crown berry dessert, June 173 N, C; Aug 134b S, D

Baking (contd.)
—Cakes (contd.)
Crust, graham cracker, for honey cream cheesecake, Apr 185 all
Kuchen, almond pear, Nov 273 all
Lemon-yogurt, Sept 186 S, D; Oct 210
Mincemeat gingerbread, Nov 217 all
Poundcake, fresh coconut, Sept 160 all
Poundcake, poppy seed filbert, Nov 224 all
Sour cream plum, Sept 182 all
Upside-down, July 85 all
Whole-wheat spice bars, Sept 145 all

—Coffee Cakes
Blueberry-crunch coffee ring, with walnut streusel, Apr 204 S, D
Cheese-glazed, Feb 144 all
Sesame butter and apricot, Oct 250 all

—Cookies
Almond paste cooky rings, crescents, and fruit rounds, Jan 89 C, S, D
Anise Christmas, Dec 142 all
Bars, chewy nut cake, May 195 all
Bitter chocolate flake, Nov 277 all
Caramel-nut grahams, July 150f S, D
Christmas ginger-grams, Dec 85 all
Cooky cones, June 94 all
Crackers, animal and giant alphabet, Oct 212 C, S, D
Date cooky pillows, Feb 145 all
Nut paste, Dec 145 all
Peppernoder, Grandma's, Dec 139 all
Sesame, Oct 250 all
Slices, fruit and nut paste, Dec 145 all

—Pancakes & Waffles
Pancakes
crêpes, walnut chard, May 195 all
mandarin, mo shu pork, Nov 262 S, D
potato, crisp, with liver, Mar 192 all
potato, with sautéed apples and goat cheese, Sept 176 all
Waffles
pumpkin, Nov 274 all

—Pies & Pastries
Desserts
apple fila bundle, flaky, Oct 206 all
caramel apple pastry rounds, Oct 206 all
chocolate-nut squares, May 205 all
crust, chocolate, for peppermint chocolate torte, Aug 124 all
custard squash pie, Oct 113 all
French apple upside-down pie, Mar 195 C
harvest fruit pie, Oct 195 all
nut crust, for pear pie, Nov 273 all
orange marmalade apple pie, Mar 195 C
pastry shells, for hot Cheddar tarts, June 192 all
sour cream pear pie, Nov 272 all
tart, French apple, Oct 208 all
tarts, hot Brie, Cheddar, and gjetöst, with wine, June 192 all
torte, Grommon's Sacher, May 209 N, C, 234 S, D
turnovers, strawberry jam, Mar 210 all
Entrées
butter crust, for Greek-style sweet pepper tart, Sept 178 all
dough, turnover, for curried beef turnovers, May 195 all
ham and cheese triangles, Nov 217 all
pie crust, for pizza pot pie, Sept 150 all
pizza pot pie, Sept 150 all
tart, sweet pepper, Sept 178 all
turnovers, curried beef, May 195 all

Barbecuing
Basting sauce, ginger-hoisin, June 194 all
Basting sauce, rice vinegar, June 194 all
Beef tenderloin with spinach, Aug 130 all
Beef tenderloin, wine marinade, Aug 133 all
Brine, basic, Aug 75 all
Chicken and bay leaves with crookneck squash, cherry tomatoes, Sept 180 all
Chicken, peach-glazed, Sept 158 all
Fish and vegetable skewers, July 131 all
Grill, combination (figs, sausages, cheese), June 88 all
Jerk pork (Jamaican-style spareribs) and bananas, May 200 all
Lamb chops with rosemary, Oct 202 all
Mongolian barbecue, Sept 155 all
Pork and chili chops, pounded, Oct 202 all
Pork chops, with napa cabbage, May 206 all
Pregogi, Korean, May 248 all
Rabbit, grilled tarragon-Dijon, July 158 all
Rabbit, paprika barbecued, July 158 all
Ribs, honey-tarragon, Aug 104 all
Sauce, heavy-duty, Sept 158 all
Sauce, Ross, Sept 158 all
Sauce, Unc T's, Sept 156 all
Scallops, four recipes, Nov 264 all
Smoke-barbecuing secrets, which woods and charcoals to use, Aug 72 all
Tuna, grilled, with four sauces, Oct 222 C, S, D; Nov 262 N
Turkey, Norton's "Let's make a big turkey," Nov 266 all
Veal chops with lemon and thyme, pounded, Oct 202 all
Water-smoking, with chart, Aug 126 all
White fish, grilled, Nov 241 all
Yakitori, fig and chicken, Sept 172 all

Beverages
Cider-making parties, feature article, Oct 114 all
Frappé, coffee-and-cream, cranberry, and orange-grapefruit, Sept 174 N
Limeade, ginger, June 165 all
Milk, honey spiced, steaming, Jan 101 all
Orangeade, creamy, June 165 all
Punch, Marida's hot toddy, Dec 139 all
Punch, strawberry, July 162 all
Sailor Mary by the glass, or for 2 dozen, Aug 106 all
Shake, blueberry and apple, honeydew and pineapple, strawberry and papaya, June 160 all
Sparkling wine made by *méthode champenoise*, feature article, Oct 104 all

Book Reviews
International Vegetarian Cook Book, a *Sunset* book, May 222 all
Quick Meals with Fresh Foods, a *Sunset* book, Oct 244 all
Vegetable Cook Book, a *Sunset* book, May 222 all

Candies
Bonbons, nut paste centers, Dec 145 all
Caramel nut corn, June 173 S, D
Flexible chocolate artwork, Apr 192 all
Fudge, peanut butter-brown sugar, Dec 174 all
Orange honey nut corn, June 173 S, D

Casseroles
Chili egg, July 85 all
Chili, vegetarian, Dec 140 all
Stuffing, orange and wild rice, with roast turkey, Nov 244 all

Cereals and Pasta
Barley
soup, turkey barley, Nov 216 all
Bran
muffin for two, Apr 211 all
muffins, sticky, Oct 194 all
Buckwheat
buckwheat (kasha), directions for cooking, May 225 all
stuffed cabbage rolls, May 224 all
Bulgur
salad, fresh mint wheat, June 162 all
stir-fry, bulgur-vegetable, Oct 194 all
Cornmeal
bread, Mexicana corn, July 164 all
muffins, moist cornbread, Nov 216 all
polenta, Mar 228 all
polenta squares, for eggs Benedict, Aug 112 all
Pasta, noodles, and spaghetti
bacon and egg carbonara, Oct 205 N, C; Nov 254f S, D
Chinese pasta with Italian fillings, three recipes, Jan 50 all
fettuccine, Gorgonzola, May 196 all
linguine, seafood, Dec 160 all
noodle and pea broth, Oct 200 all
noodles, fresh herb, Aug 128 all
pasta salad, tuna-vegetable, Dec 141 all
pasta shells, with Camembert, May 196 all
pasta, green, and shrimp, Apr 184 all
pasta, vegetable sauce, Sept 83 all
pasta, with chèvre, May 196 all
pesto sauce, Genoa-style, Aug 110 all
rotolo Italiano, Mar 196 all
taglierini, with chèvre, olives, Aug 114 all
taglierini, with tomatoes, July 134 all
tortellini, turkey, oranges, Dec 167 all
Rice
crisps, May 209 S, D, 234 N, C
cumin with peas, Feb 150 all
curried, and chicken with condiments, Dec 141 all
long, Japanese salad, Mar 183 all
paella, microwave clam, June 211 all
risotto, and liver, Mar 192 all
steamer-cooked, Apr 226 all
stuffing, orange, wild rice, Nov 244 all
sushi rice, June 180 all
sushi, Feb 96 all
vegetable-flavored, Nov 241 all
wild rice stuffing with trout, Mar 187 all

Dairy Products and Eggs

—Butter
Dill butter, with steamed cod, June 212 all
Flavored butters, Nov 276 all
Ginger and lime butter, June 160 all
Mint beurre blanc and sautéed shrimp, June 162 all
Rosemary butter, for combination grill, June 88 all
Seasoning for Browny's mussels, June 204 all

—Cheese
Appetizers, cheese-fila, three fillings, Feb 167 all
Blue cheese and walnuts with wine, June 193 all
Cheese filling, for blintz toast sandwiches, Nov 254 all

Dairy Products and Eggs (contd.)
—Cheese (contd.)
Cheesecake, honey cream, Apr 185 all
Cherry cheese with blanched almonds and wine, June 193 all
Chili-cheese logs, Mexican, Nov 254f C
Chèvre in olive oil, Aug 114 all
Chèvre, apple, and basil appetizer, Aug 114 all
Chèvre, dried tomatoes, grape leaves, Aug 114 all
Chèvre, olives with taglierini, Aug 114 all
Crêpes, eggplant, Aug 105 all
Fettuccine, Gorgonzola, May 196 all
Filling, jack cheese and green chili, for tamales, May 214 all
Filling, savory and sweet cheese, for Christmas bread bundles, Dec 89 all
Goat cheeses, choose and use, Aug 69 all
Goat, with potato pancakes and sautéed apples, Sept 176 all
Gruyère, with turkey scaloppine and prosciutto, Apr 207 all
Herb-cheese mini-loaves, Sept 186 C
Jack, how to make, Jan 47 all
Jarlsberg, with cashews and wine, June 193 all
Mustard cream cheese, Mar 210 all
Pasta shells, with Camembert, May 196 all
Pasta, angel hair, with chèvre, May 196 all
Puffs, onion cheese, Apr 228 all
Ramekins, potato and cheese, Jan 100 all
Ricotta filling, for potsticker cannoli, Mar 216 all
Salad, pear and cheese, Sept 86 all
Salad, tomatillo and cheese, May 245 all
Sandwich, salami cheese tortilla, Jan 89 N
Sauce, fontina herb, Apr 216 all
Sauce, green chili, for tamales, May 214 all
Soup, broccoli and Cheddar, Jan 82 all
Tarts, hot Brie, Cheddar, and gjetöst, with wine, June 192 all
Teleme melt with nuts, Oct 215 all
Toast, breakfast cheese, hot chèvre, and Leyden cheese, with wine, June 193 all
Torta, Gorgonzola cheese, Nov 243 all
Torta, layered cheese, July 77 all
Triangles, ham and cheese, Nov 217 all
Tropical fruit sauce with cheese, Nov 216 all
Veal parmesan, Fred's, June 160 all

—Cream
Butterflied trout, dill cream, Mar 187 all
Caramel cream for spice bars, Sept 145 all
Cheesecake, honey cream, Apr 185 all
Dijon cream, hot asparagus, Apr 199 all
Espresso cream cups, Dec 162 all
Fourth of July dessert, July 131 all
Frappé, coffee-and-cream, Sept 174 N
Horseradish cream, with tomato cups, Dec 148 all
Ice cream cake, Mar 208 all
Ice cream, sesame, Mar 205 all
Minted, with cherry tomatoes, June 162 all
Orange, fresh, Jan 83 all
Pastry cream for crown berry dessert, June 173 N, C; Aug 134b S, D
Peaches in almond cream, Aug 108 all
Pie, sour cream pear, Nov 272 all
Pots of, Mar 191 all
Sauce, for pasta, Jan 94 all
Scallops in saffron cream, Nov 265 all

Dairy Products and Eggs (contd.)
—Cream (contd.)
Shellfish with tarragon or fennel cream, Feb 180 all
Sour cream sauce for fish, Apr 222 all
Sundaes, Feb 146 all
Sundaes, peaches and cream, Aug 108 all
Tarragon cream, with chops, Dec 150 all
Watercress cream, for fish, June 167 all

—Eggs
And asparagus Milanese, Feb 146 all
And pork in tortillas, June 168 all
And sausage in a muffin, Aug 124 all
Bacon and egg carbonara, Oct 205 N, C; Nov 254f S, D
Brunch eggs in tomato cups, Sept 174 S, D
Casserole, chili egg, July 85 all
Custard sauce, for steamed apple pudding, Dec 169 all
Custard, nutmeg, Apr 216 all
French toast Normandy, Nov 254 all
Frittata, cantata, Jan 90 all
Frittata, chicken liver, Mar 192 all
Hangtown fry, Sept 145 all
Huevos rancheros, July 146 all
Mo shu pork, three recipes, Nov 260 S, D
Omelet, country corn, May 224 all
Omelet, green pea and bacon, Dec 164 all
Omelet, Himmelmann's, Dec 138 all
Pâté, green on green (celery, watercress, and egg salad), June 176 all
Salad, for sausage and eggs, Aug 124 all
Soufflé, vegetable purée, Sept 83 all
Steamer-cooked, Apr 226 all
Timbales, fresh herb (basil, dill, marjoram or oregano, tarragon), Sept 163 all
Timbales, vegetable, Sept 83 all
Uova Benedetto, Aug 112 all
Vinaigrette, for potato salad, Sept 144 all

—Milk
Honey spiced, steaming, Jan 101 all

—Yogurt
Cake, lemon-yogurt, Sept 186 S, D; Oct 210 C
Salad, fig and prosciutto, June 88 all
Sauce, yogurt and cucumber, Nov 280 all

Desserts
Almond rafts with white chocolate clouds, Nov 232 all
Almonds and cheese with wine, June 193 all
Blackberry crumble, Aug 105 all
Bombe, Napoleon, Apr 191 all
Cannoli, potsticker, Mar 216 all
Caramel cream, for whole-wheat spice bars, Sept 145 all
Cashews and cheese with wine, June 193 all
Chocolate baskets, white, Nov 232 all
Chocolate fondue, spirited, July 156 all
Chocolate glacier, white, Nov 233 all
Chocolate pastry tarts, Sept 170 all
Chocolate, flexible artwork, Apr 192 all
Compote, fig, with ice cream, June 88 all
Cooky cones, June 94 all
Cream, Fourth of July dessert, July 131 all
Cream, fresh orange, Jan 83 all
Cream, pots of, Mar 191 all
Crown berry dessert, June 173 N, C; Aug 134b S, D
Curd, fresh raspberry, Sept 190 all
Custard with sugar berries, July 138 all
Custard, almond, with nectarines, July 138 all
Custard, nutmeg, Apr 216 all
Espresso cream cups, Dec 162 all
Frosting, chocolate, for Grommon's Sacher torte, May 209 N, C, 234 S, D

Desserts (contd.)
Ice cream
cake, Mar 208 all
lemon buttermilk, Aug 122 all
sesame, Mar 205 all
sundaes, cinnamon, Oct 216 all
with fruit in ginger syrup, Apr 216 all
with vanilla fig compote, June 88 all
Jelly, port and claret, soft, Oct 238 all
Mousse, frozen tarragon, May 230 all
Mousse, white chocolate, for white chocolate baskets, Nov 232 all
Oranges in champagne, Nov 254e S, D
Parfaits, blackberry or boysenberry macaroon, Sept 146 all
Peaches in almond cream, Aug 108 all
Pear fan with orange syrup, Sept 86 all
Pears poached in sherry, Nov 277 all
Persimmons, poached crisp, Nov 282 all
Pudding, steamed apple, Dec 168 all
Pudding, with zabaglione sauce, Dec 79 all
Sundaes, coconut and raisin, Sept 148 all
Sundaes, cream, Feb 146 all
Sundaes, peaches and cream, Aug 108 all
Toast, breakfast cheese, hot chèvre, and Leyden cheese, with wine, June 193 all
Torta, with chocolate filling, Mar 183 all
Torte, blueberry meringue, with rum custard, July 137 all
Torte, chocolate almond, Feb 164 all
Torte, Grommon's Sacher, May 209 N, C, 234 S, D
Torte, peach Melba frozen, Aug 109 all
Torte, peppermint chocolate, Aug 124 all
Tortoni, peach, Aug 109 all
Walnuts and blue cheese, June 193 all

Fish
Caviar
salad, turkey with Italian beans and caviar, Nov 276 all
with first courses, Dec 153 all
Clams
appetizer, with mussels, Jan 85 all
paella for one, microwave, June 211 all
Cod
and pimiento sandwich, June 212 all
steamed, with dill butter, June 212 all
Crab
bisque, crab bone, Mar 220 all
cracked, Dec 79 all
in croissant cases, Feb 148 all
red chili, Jan 85 all
Fish and vegetable skewers, July 131 all
Fish baked in parchment, Nov 246 all
Fish fillets and steaks, steam-poached, with tomato or sour cream sauce, Apr 222 all
Fish fillets in parchment, Nov 249 all
Fish in escabeche, chilled, June 99 all
Fish salad, seviche, Mar 210 all
Fish stock, Jan 85 all
Fish, steeped, June 166 all
Herring, and apple salad, Oct 225 S, D
Mussels
appetizer, with clams, Jan 85 all
Browny's, June 202 all
garlic, on the half-shell, Feb 160 all
poached, on lentil salad, May 123 all
salad, warm green, Feb 161 all
steamed, curry-spiced, Feb 161 all
steamed, French-style, Jan 31 all
Oysters
broiled, Reed, Mar 222 all
Hangtown fry, Sept 145 all
Pacific, on garlic rafts, Jan 82 all
Salmon
and cucumber plate, June 211 all
mayonnaise, Apr 197 all
niçoise, July 149 all
tartare, June 174 all
with fresh fennel, Mar 212 all

Fish (contd.)
Scallops
and pesto, in parchment, Nov 249 all
grilled, Nov 264 all
grilled, in saffron cream, Nov 265 all
grilled, red-pepper sauce, Nov 264 all
skewers, Hawaiian, Feb 144 all
with ginger-lime sauce, Nov 265 all
Seafood firepot, Thai, Mar 105 all
Seafood linguine, Dec 160 all
Seafood stew, Puget Sound, Jan 86 all
Seafood supper for 4, Apr 222 all
Shellfish
salad, with celery root, Feb 180 all
with tarragon or fennel cream, Feb 180 all
Shrimp
and green pasta, Apr 184 all
and honeydew salad, Sept 189 all
and pesto, in parchment, Nov 249 all
green peppercorn shrimp, Sept 180 all
salad, asparagus and shrimp, Feb 145 all
salad, creamy tarragon shrimp and mushroom, Dec 156 all
salad, cucumber daikon, Apr 194 all
salad, with endive and avocado, and mustard mayonnaise, Sept 148 all
sautéed, in beurre blanc, June 162 all
scampi, with champagne, Jan 90 all
soup, shrimp drop, Nov 254d S, D
tempura family-style, Nov 236 all
Sole
fillets with peas and sesame oil, to bake in parchment, Nov 249 all
Squid
calamari Tetzlaff, Mar 200 all
cleaning, how to, Mar 198 all
mushroom stuffed, Mar 200 all
salad, calamari-kiwi, Mar 202 all
stew, calamari, ground nut, Mar 202 all
twice wok'd, Mar 200 all
Steam-poached whole fish, Apr 222 all
Tomatillo fish stew, July 142 all
Trout
baked, with wild rice stuffing, Mar 187 all
blackwater rainbow, baked, Oct 232 all
butterflied, with dill cream, Mar 187 all
butterflied, with orange, Mar 184 all
butterfly, how to, Mar 187 all
steeped, with ginger, June 167 all
Tuna
grilled, Oct 222 C, S, D; Nov 262 N
salad, vegetable pasta, Dec 141 all
sandwiches, curried tuna tortilla, Jan 89 N
White fish, grilled, Nov 241 all

Foreign Cookery

—African
Moroccan sesame rusks, Mar 182 all
Salad, French-Moroccan, Apr 184 all

—Armenian
Black bean and lamb stew, Mar 182 all

—Austrian
Flatbread, May 232 all
Torte, Grommon's Sacher, May 209 N, C, 234 S, D

—Chinese
Beef heart, May 248 all
Imperial pork, Nov 254e S, D
Mo shu pork, three styles, Nov 260 S, D
Oranges in champagne, Nov 254e S, D
Salad, warm Chinese sausage, July 151 all
Shrimp drop soup, Nov 254d S, D
Steeped fish or chicken, June 166 all
Vegetable plate, Oriental, Nov 254d S, D

—English
Jelly, port and claret, Oct 238 all

Foreign Cookery (contd.)
—Filipino
Fried chicken with Filipino dipping sauce, June 182 all

—French
Bombe, Napoleon, Apr 191 all
Meat glaze (*glace de viande*), Mar 118 all
Pie, apple upside-down, Mar 195 C
Potato salad, Sept 144 all
Salad, French-Moroccan, Apr 184 all

—Greek
Tart, sweet pepper, Sept 178 all

—Hawaiian
Chicken, honey, Mar 183 all
Scallop skewers, Feb 144 all

—Hungarian
Langos, Mar 188 all

—Indian
Chicken, roast, Apr 185 all

—Irish
Corned beef and cabbage, Mar 182 all

—Italian
Beef cutlets with kidney beans (*roveline con fagioli rossi*), Mar 228 all
Cannelloni, egg roll, chicken-prosciutto, or sausage-spinach filling, Jan 50 all
Cannoli, potsticker, Mar 216 all
Caponata (eggplant relish), Apr 208 all
Marinara sauce, Bellins' garden, Apr 208 all
Peperonata (assorted sweet peppers with marinara sauce), Apr 208 all
Pesto sauce, Genoa-style, Aug 110 all
Pie, orange marmalade apple, Mar 195 C
Polenta, Mar 228 all
Rabbit with polenta (*coniglio con polenta*), Mar 228 all
Ravioli, won ton, Jan 50 all
Rotolo Italiano, Mar 196 all
Torta with chocolate filling, Mar 183 all
Tortellini, potsticker, Jan 50 all

—Jamaican
Jerk pork (Jamaican-style spareribs) and bananas, May 200 all

—Japanese
Broccoli with vinegar, Nov 241 all
Cucumbers, vinegared, Nov 240 all
Pork cutlets, tonkatsu, Nov 240 all
Rice, vegetable-flavored, Nov 241 all
Salad, apple-potato, Nov 241 all
Salad, long rice, Mar 183 all
Salad, with sesame dressing, Nov 238 all
Soup, clear, Nov 241 all
Sushi toppings tray, Feb 96 all
Tempura family-style, Nov 236 all
Turkey hot pot for four, Nov 238 all
White fish, grilled, Nov 241 all

—Jewish
Bimuelos, Sephardic, Dec 176 all

—Korean
Beans, Seoul, June 202 all
Pregogi, May 248 all

—Mexican
Achiote paste, June 96 all
Chicken in banana leaves, Yucatecan (*pollo pibil*), June 170 all
Chicken in escabeche sauce, June 168 all
Chicken soup with condiments, Oct 216 all
Chimichanga platter, with spicy pork filling, Mar 195 S, D; Apr 204 N, C
Corn bread, Mexicana, July 164 all

Foreign Cookery (contd.)
—Mexican (contd.)
Corn husks, for tamales, May 213 all
Duckling in pipián sauce, June 99 all
Eggs and pork in tortillas, June 168 all
Escabeche paste, June 99 all
Fillings for tamales, May 213 all
Fish in escabeche, chilled, June 99 all
Garnachas (palm-size boats of fried masa with fillings), Oct 196 all
Huevos rancheros, July 146 all
Masa, buy or make your own, May 213 all
Pipián paste, June 99 all
Pork, steamed, in banana leaves, Yucatecan (*cochinita pibil*), June 96 all
Sauce, chili cheese, for tamales, May 214 all
Soup, chicken, tortilla strips, Mar 218 all
Soup, oxtail, Nov 234 all
Tamales, May 213 all

—Middle Eastern
Armenian lamb-stuffed meatballs (*kufta*), Oct 236 all
Eggplant, stuffed, Nov 280 all
Ice cream, sesame, Mar 205 all
Masala, seasoning blend, Nov 278 all
Okra, spiced, Nov 280 all
Onions and mushrooms, Nov 278 all
Sweet potatoes, cauliflower, Nov 280 all

—Mongolian
Barbecue, Gladys Lee's, Sept 155 all

—Polynesian
Rumaki, racy, June 204 all

—Portuguese
Sauce, tomato, poached fish, Apr 222 all

—South American
Appetizer, mussel and clam, Chilean, Jan 84 all

—Southeast Asian
Crab, red chili, Malaysian, Jan 85 all
Seafood firepot, Thai, Mar 104 all
Soup, pork and tofu plum, Mar 104 all
Soup, Thai, beef-romaine, Mar 104 all

—Spanish
Ratatouille, La Mancha, Sept 168 all
Stew, Basque vegetable, Sept 168 all

—Tibetan
Mo mos, Sept 166 all

Fruit
(Also see Fruit, Dried)
Apples
and carrots, gingered, Aug 118 all
and chicken sauté, Oct 246 all
and herring salad, Oct 225 S, D
appetizer, chèvre and basil, Aug 114 all
caramel apple pastry rounds, Oct 206 all
cider parties, feature article, Oct 114 all
fila bundle, flaky apple, Oct 206 all
pie, French upside-down, Mar 195 C
pie, orange marmalade, Mar 195 C
pudding, steamed, Dec 168 all
salad, apple-potato, Nov 241 all
salad, pear-apple, Nov 270 all
salad, with spinach, sausage, Jan 99 all
salad, tomatillo, jicama, May 244 all
sautéed, with potato pancakes and goat cheese, Sept 176 all
shake, blueberry and apple, June 160 all
squash-filled Golden Delicious, Jan 83 all
stew, apple cider, Oct 195 all
tart, French apple, Oct 208 all
whole-wheat spice bars, Sept 145 all

Fruit (contd.)
Apricots
coffee cake, sesame butter, Oct 250 all
Avocados
and bacon platter salad, July 130 all
lime-dressed, May 201 all
salad, avocado-citrus, Dec 172 all
salad, shrimp and endive, Sept 148 all
sandwich, guacamole tortilla, Jan 89 N
salad, tomato, Sept 174 S, D
Bananas
and jerk pork (Jamaican-style spareribs), May 200 all
leaves, with chicken, June 170 all
leaves, with steamed pork, June 96 all
Berries
blackberries
crumble, Aug 105 all
parfaits, macaroon, Sept 146 all
blueberries
coffee ring, blueberry-crunch, with walnut streusel, Apr 204 S, D
meringue torte, custard, July 137 all
sauce, two-berry, July 131 all
sauce, warm, for sugar pie, June 184 all
shake, blueberry and apple, June 160 all
cranberries
chutney, cranberry raisin, Nov 250 all
frappé, Sept 174 N
meatballs, cranberry-cocktail, Dec 172 all
poached, for chocolate baskets, Nov 232 all
raspberries
dessert, crown berry, June 173 N, C; Aug 134b S, D
sauce, for peach Melba, Aug 109 all
sauce, fresh raspberry, Sept 190 all
strawberries
and spinach salad, Mar 224 all
custard with sugar, berries, July 138 all
punch, July 162 all
sauce, two-berry, July 131 all
shake, strawberry-papaya, June 160 all
with tarragon mousse, May 230 all
Cherries
cherry raisins, June 196 all
Citrus, chicken, cumin, Dec 167 all
Citrus-avocado salad, Dec 172 all
Coconut
poundcake, fresh coconut, Sept 160 all
rolls, orange-coconut spiral, Mar 195 N
Figs
compote, with ice cream, June 88 all
grill, combination (with sausages and cheese), June 88 all
salad, prosciutto and yogurt, June 88 all
yakitori, fig and chicken, Sept 172 all
Fruit and nut paste slices, Dec 145 all
Fruit in ginger syrup with ice cream, Apr 216 all
Fruit sauce, with cheese, Nov 216 all
Fruit-teriyaki sauce, for tuna, Nov 262 N
Grapefruit
frappé, orange-grapefruit, Sept 174 N
Grapes
lemon grape veal sauté, July 131 all
salad, two-grape chicken, Sept 189 all
Jam, best way to make, July 78 all
Kiwi
jam, Sept 144 all
salad, calamari-kiwi, Mar 202 all
Lemons
cake, lemon-yogurt, Oct 210 C
chicken, lemon basil, Aug 104 all
chutney, Oct 205 S, D, 224 C
grape veal sauté, July 131 all
ice cream, buttermilk, Aug 122 all
sauce, lemon caper, with turkey scaloppine, Apr 207 all
veal chops with thyme, Oct 202 all
vinaigrette, tarragon-lemon, Sept 189 all

Fruit (contd.)
Limes
butter, ginger and lime, June 160 all
dressing, for avocados, May 201 all
limeade, ginger, June 165 all
sauce, for grilled tuna, Oct 222 C, S, D; Nov 262 N
sauce, ginger-lime, Nov 265 all
sauce, lime-basil, Aug 110 all
sauce, tomatillo lime, May 245 all
Mangoes
mango-peanut chicken, June 200 all
sauce, teriyaki fruit, for grilled tuna, Nov 262 N
Melons
honeydew and shrimp salad, Sept 189 all
honeydew-pineapple shake, June 160 all
with poppy seed dressing, Aug 122 all
Nectarines
baked, with custard, July 138 all
Olive and veal terrine, May 202 all
Olives, chèvre taglierini, Aug 114 all
Oranges
and turkey with tortellini, Dec 167 all
cream, Jan 83 all
frappé, orange-grapefruit, Sept 174 N
in ginger champagne, Nov 254e S, D
mandarins, glacéed, Dec 146 all
orange honey nut corn, June 173 S, D
orangeade, creamy, June 165 all
relish, orange-date, Oct 194 all
rolls, orange-coconut spiral, Mar 195 N
sauce, with roast pork, yams, and onions, Oct 218 all
stuffing, with wild rice, Nov 244 all
with greens, Apr 194 all
Papaya
and sausage sauté, Jan 102 all
shake, strawberry-papaya, June 160 all
Peaches
chicken, peach-glazed, Sept 158 all
in almond cream, Aug 108 all
sauce, for peach Melba frozen torte, Aug 109 all
sundaes, peaches and cream, Aug 108 all
torte, peach Melba, Aug 109 all
tortoni, Aug 109 all
Pears
and cheese salad, Sept 86 all
chestnut-filled, Sept 86 all
chutney, pear and ginger, Aug 118 all
kuchen, almond pear, Nov 273 all
pear fan with orange syrup, Sept 86 all
pie, sour cream pear, Nov 272 all
poached in sherry, Nov 277 all
salad, pear-apple, Nov 270 all
two-tone, with sautéed chicken, Sept 86 all
Persimmons
poached crisp persimmons, Nov 282 all
Pineapple
and minted chicken, Apr 194 all
shake, honeydew and pineapple, June 160 all
Plums
cake, sour cream plum, Sept 182 all
poached, sour cream cake, Sept 182 all
Pomegranates
chicken, Dec 170 all
jelly, Oct 234 all
Rhubarb
compote, rhubarb raisin, May 194 all
Tangerines
fish fillets with dill and tangerine, to bake in parchment, Nov 249 all

Fruit, Dried
Apricots
chutney, mango-apricot-date, Oct 205 S, D, 224 C
Cherry raisins, June 196 all

Fruit, Dried (contd.)
Coconut
chicken winglets, curried, Oct 195 all
sundaes, toasted and raisin, Sept 148 all
Currants, Chilean lentils, May 124 all
Dates
chutney, mango-apricot-date, Oct 205 S, D, 224 C
cooky pillows, Feb 145 all
relish, orange-date, Oct 194 all
Fruit loaf, almond, Nov 227 all
Fruit pie, harvest, Oct 195 all
Mango-apricot-date chutney, Oct 205 S, D, 224 C
Plums, salted, with pork and tofu soup, Mar 105 all
Raisins
and cashews, curried, Oct 252 all
chutney, cranberry raisin, Nov 250 all
compote, rhubarb raisin, May 194 all
sundaes, coconut and raisin, Sept 148 all

Meat
Bacon
and avocado platter salad, July 139 all
and egg carbonara, Oct 205 N, C; Nov 254f S, D
Canadian bacon stacks, Nov 254 all
omelet, green pea and bacon, Dec 164 all
Beef
brisket, oven-braised, Sept 185 all
butter (from marrow), Apr 186 all
corned beef and cabbage, Mar 182 all
cutlets with kidney beans, Mar 228 all
heart, Chinese, May 248 all
paparitos (beef and potato burritos), Mar 222 all
pastrami, mock, Aug 134 all
pregogi, Korean, May 248 all
ribs, baked chili short ribs, Feb 150 all
ribs, honey tarragon, Aug 104 all
ribs, roast, Dec 79 all
roast, chuck, wine-braised, Feb 145 all
roast, double onion, Apr 228 all
salt-baked oven-size roasts, Dec 184 all
soup, Thai beef and romaine, Mar 105 all
steak and vegetable salad, Oct 246 all
steak, flank, broiled, Feb 179 all
steak, knibbed flank, May 250 all
steaks, peppercorn, Mar 214 all
stew, beef ground nut, Apr 202, N, C
stew, with carrots, mushrooms, Apr 106 all
tenderloin in red wine, Aug 133 all
tenderloin, spinach-stuffed, Aug 130 all
Ground Beef
filling, for Tibetan mo mos, Sept 167 all
hamburger, cooky-cutter, July 150f S, D
meatballs, cranberry, Dec 172 all
turnovers, curried beef, May 195 all
Ham
soup, chunky vegetable-ham, Dec 140 all
triangles, ham and cheese, Nov 217 all
with Chilean lentils, May 124 all
Lamb
celery, lamb-stuffed, June 178 all
chops, grilled, with herbs, May 194 all
chops, with rosemary, Oct 202 all
chops, with tarragon cream, Dec 150 all
filling, for Tibetan mo mos, Sept 167 all
meatballs, Armenian lamb-stuffed (*kufta*), Oct 236 all
provincial, platter, Apr 106 all
roast, and vegetable platter, Mar 206 all
roast, with madeira glaze, Mar 214 all
shanks, oven stew, Jan 83 all
stew, Armenian black bean, Mar 182 all
Liver
frittata, chicken liver, Mar 192 all
on crisp potato pancake, Mar 192 all
sautéed, and green risotto, Mar 192 all

Meat (contd.)
Pork
and eggs in tortillas, June 168 all
caraway pork pocket bread, Aug 104 all
chili verde, Apr 106 all
chops, with caper sauce, Feb 176 all
chops, grilled gingered, May 206 all
chops, pounded with chili, Oct 202 all
chops, smoked, with curried new potatoes and green beans, Oct 246 all
cutlets (tonkatsu), Nov 240 all
filling, for chimichangas, Mar 195 S, D; Apr 204 N, C
filling, green chili and pork, for tamales, May 213 all
filling, pork and green bean, for tamales, May 214 all
imperial, Nov 254e S, D
jerk pork (Jamaican-style spareribs) and bananas, May 200 all
mo shu, two styles, Nov 260 S, D
picadillo meat filling, for garnachas, Oct 197 all
roast, with yams, onions, and orange sauce, Oct 218 all
roasted, for tamale filling, May 213 all
salt-baked oven-size roasts, Dec 184 all
scrapple, California, Jan 82 all
smoked pork chop supper, June 211 all
soup, pork and tofu, Mar 105 all
steamed in banana leaves, June 96 all
stew, ginger pork, in squash, Oct 110 all
sweet and sour, Jan 92 all
tenderloin, currant glaze, Mar 214 all
Prosciutto
salad, fig, prosciutto, yogurt, June 88 all
sandwiches, Oct 198 all
turkey scaloppine, Apr 207 all
Rabbit
barbecued, paprika, July 158 all
grilled tarragon-Dijon, July 158 all
with polenta, Mar 228 all
Salami
salad, tricolor, Jan 99 all
tortillas, salami cheese, Jan 89 N
Sausage
and eggs in a muffin, Aug 124 all
and salsa rolls, Sept 153 all
frankfurters in buns, Apr 226 all
frittata, cantata, Jan 90 all
garlic sausage on skewers, Nov 277 all
grill, combination, June 88 all
grilled, vegetable bundles, July 148 all
Italian, with lentils, May 124 all
linguisa, pizza-topped onion, June 211 all
logs, Mexican chili-cheese, Nov 254f C
on whole-wheat buns, June 161 all
salad, hot spinach, apple, and sausage; also cabbage and white sausage, Jan 99 all
salad, warm Chinese, July 151 all
salad, wurst, Oct 225 S, D
sandwiches, Genevieve's bell pepper and sausage, Dec 139 all
sauté, with papaya, Jan 102 all
supper, quick, Apr 226 all
Wellington, Nick's, May 246 all
Tongue
beef, in tomato-caper sauce, Sept 186 N
pâté, Feb 162 all
sandwiches, smoked, Aug 122 all
simmered beef, Sept 186 N
Veal
chops, braised, Dec 150 all
chops, with lemon, thyme, Oct 202 all
lemon grape veal sauté, July 131 all
Parmesan, Fred's, June 160 all
roast, herbed, with vegetables, Apr 231 all
terrine, veal and olive, May 202 all
Venison
jerky, Sierra, Oct 231 all

Menus
—Breakfasts
Family (nutmeg custard), Apr 214 all
Fondue (teleme melt), Oct 215 all
Fruits and nuts breakfast, Jan 101 all
Harvest (pumpkin waffles), Nov 274 all
On-the-go (sausage and eggs in a muffin), Aug 124 all
ranch-style Mexican eggs, July 146 all
Southwest (fried wheat puffs), May 205 all
Sugar pie, for breakfast, tea, June 184 all
Sundown (lentil succotash), Aug 120 all

—Brunches
Country omelet meal, Dec 164 all

—Buffets
Sushi salad patio buffet, June 180 all

—Dinners
Barbecue, May Day (grilled pork chops with napa cabbage), May 206 all
Crab in croissant cases, Feb 148 all
Fall harvest (roast pork), Oct 216 all
Father's Day (fried chicken with Filipino dipping sauce), June 182 all
Green peppercorn shrimp, Sept 180 all
Grilled fish dinner, Japanese, Nov 241 all
Grilled sausage, July 146 all
Oriental, four-course, Nov 254d S, D
Oven-baked chili short ribs, Feb 148 all
Seafood pasta, Dec 160 all
Spring (duckling, yam chunks with tangerine sauce), Apr 212 all
Tray dinner for two (potato and cheese ramekins), Jan 100 all

—Lunches
Afternoon in the garden, Aug 122 all
Salmon niçoise salad, July 149 all

—Parties
Afternoon in the garden, Aug 122 all
Barbecue, grilled chicken, Sept 180 all
Butter and honey tasting, July 153 all
Chocolate tasting, July 156 all
Cooking contests as parties, May 118 all
Cracked crab, Dec 79 all
March birthday (roast lamb and vegetable platter), Mar 206 all
Meal sharing, Feb 152 all
Mongolian barbecue, Sept 154 all
Mustard tasting, July 156 all
Oil, vinegar tasting, July 154 all
Roast ribs, Dec 79 all
Sauté-roasted quail, Dec 76 all
Summer salad lunch, July 149 all
Sushi, hand-rolled, Feb 96 all
Tamale-making party for 12, May 210 all

—Picnics
Dockside, seviche salad, Mar 208 all
Greek-style sweet pepper tart, Sept 178 all
Veal and olive terrine, May 202 all

—Suppers
After-Easter (fontina herb sauce, fruit in ginger syrup), Apr 216 all
Bavarian sausage-salad, Oct 224 S, D
Country omelet meal, Dec 164 all
Easy-on-the-cook turnovers, Mar 210 all
Hot-pot soup supper, Nov 238 all
Lentil soup supper, Dec 162 all
Mexican chicken soup, Oct 215 all
Papaya and sausage sauté, Jan 102 all
Post-Thanksgiving salad (turkey with Italian beans and caviar), Nov 276 all
Quick sausage, steam-cooked, Apr 226 all
Taste-of-spring (eggs and asparagus Milanese), Feb 146 all
Tempura for the family, Nov 236 all
Tonkatsu (Japanese family meal), Nov 240 all
Winter sausage, Nov 277 all

Microwave Cookery
Clam paella for one, June 211 all
Onion-dill spaghetti squash, Nov 253 all
Pizza-topped onion linguisa, June 211 all
Salmon and cucumber plate, June 211 all
Smoked pork chop supper, June 211 all
Swiss mushroom spaghetti squash, Nov 252 all
Yam and chicken dinner, June 211 all

Miscellaneous
Christmas query, Dec 94 all
Christmas stocking surprises from ethnic markets, Dec 178 all
Cookers, tabletop, May 217 all
Cooking class in New Orleans, Apr 232 all
Cooking contests as parties, May 118 all
Cooking with steam, how to Apr 218
Dutch oven baking, camp, July 84 all
Flexible chocolate artwork, Apr 192 all
Food spoilage, food safety, Nov 220 all
High-altitude cooking, June 186 all
Ice sculpture, Sept 92 N, C, D
Leftovers, steamer-cooked, Apr 226 all
Meal sharing, how some families get together, Feb 152 all
Nori squares, for sushi, Feb 96 all
Sesame seed, toasted, for sushi, Feb 96 all
Tortillas, breads, rolls, steamer-cooked, Apr 226 all
Wasabi paste, for sushi, Feb 96 all

Nuts
Almonds
bars, chewy nut cake, May 195 all
blanched, with cherry cheese, wine, June 193 all
cooky rings, crescents, and fruit rounds, almond paste, Jan 89 C, S, D
fruit loaf, Nov 227 all
glazed, Oct 252 all
kuchen, almond pear, Nov 273 all
rafts, with white chocolate, Nov 233 all
squares, chocolate-nut, May 205 all
torte, chocolate almond, Feb 164 all
Butter, toasted nut, Jan 101 all
Caramel nut corn, June 173 S, D
Cashews
and Jarlsberg cheese, June 193 all
and raisins, curried, Oct 252 all
milk, for peas, vegetables, Nov 280 all
Chestnuts, roasted, Dec 79 all
Filberts
crust, sour cream pear pie, Nov 273 all
poundcake, poppy seed, Nov 224 all
squares, chocolate-nut, May 205 all
Macadamia bars, chewy nut cake, May 195 all
Nut paste cookies, slices, bonbons, Dec 145 all
Nut-caramel grahams, July 150f S, D
Orange honey nut corn, June 173 S, D
Peanuts
chili peanuts, Oct 252 all
fudge, peanut butter-brown sugar, Dec 174 all
mango-peanut chicken, June 200 all
sauce, for tempeh, Nov 256 all
Pecans
candied, Oct 252 all
Walnuts
and blue cheese with wine, June 193 all
crêpes, walnut chard, May 195 all
salad, lentil walnut, May 124 all
soy walnuts, Oct 252 all
streusel, for blueberry ring, Apr 204 S, D
teleme melt with nuts, Oct 215 all

Poultry
Chicken
and apple sauté, Oct 246 all
and mushroom sauté, Oct 246 all
and yam dinner, June 211 all
bundles, lettuce, May 227 all
cooked in escabeche sauce, June 168 all
curried, with rice, Dec 141 all
fried, Filipino sauce, June 182 all
grilled, with bay leaves, crookneck squash, cherry tomatoes, Sept 180 all
Hawaiian honey, Mar 183 all
in banana leaves, June 170 all
lemon basil, Aug 104 all
mango-peanut, June 200 all
minted, and pineapple, Apr 194 all
peach-glazed, Sept 158 all
pollo de Portola, Apr 186 all
pomegranate, Dec 170 all
roast, East Indian, Apr 185 all
roast, with cilantro and sake, Feb 176 all
rumaki, racy, June 204 all
salad, gingered, Aug 118 all
salad, Mediterranean, Sept 146 all
salad, spiced sesame sauce, Oct 249 all
salad, two-grape, Sept 189 all
sandwich, chili chicken, Sept 153 all
sautéed with two-tone pears, Sept 86 all
soup, Mexican, Oct 216 all
soup, with tortilla strips, Mar 218 all
steeped, basic, June 166 all
steeped, with basil dressing, June 167 all
stew, chicken nut, Apr 201 N, C
winglets, coconut curried, Oct 195 all
with cumin and citrus, cool, Dec 167 all
with ginger sauce, Apr 224 all
with pocketful of leeks, mushrooms, or onions, Feb 168 all
yakitori, fig and chicken, Sept 172 all
Dove
Little's birds, Oct 231 all
Duck
baste for brace of ducks, Oct 231 all
breast, with currant glaze, Mar 214 all
cassoulet, duck-size, Nov 228 all
duckling in pipián sauce, June 99 all
roasted ducklings and baked yam chunks with tangerine sauce, Apr 212 all
Goose
cassoulet, goose-size, Nov 231 all
Quail
Little's birds, Oct 231 all
sauté-roasted, Dec 77 all
Turkey
balls, ground turkey, hot pot, Nov 240 all
breast with mayonnaise, Apr 224 all
breast, steeped, June 167 all
butterflied, leek dressing, Nov 113 all
butterflying, how to, Nov 113 all
chili, Oregonian, Sept 144 all
gravy, fail-free, Nov 268 all
hot pot for four, Nov 238 all
loaf, jellied, mustard sauce, Apr 201 S, D
logs, Mexican chili-cheese, Nov 254f C
Norton's big turkey, Nov 266 all
roasted, with orange and wild rice stuffing, Nov 244 all
salad, with beans, caviar, Nov 276 all
scaloppine, three recipes, Apr 207 all
soup, turkey barley, Nov 216 all
stuffing, cabbage-pepper, Nov 217 all
Wellington, Nick's, May 246 all
with tortellini and oranges, Dec 167 all

Preserving
—Conserves, Jams, Jellies, Preserves, Butters
Basil jelly, Apr 202 S, D
Cranberry raisin chutney, Nov 250 all
Garlic or shallot jelly, Feb 170 all; further instructions on this recipe, Apr 216 all

Preserving (contd.)
—Conserves, Jams, Jellies, Preserves, Butters
Horseradish jelly, Feb 171 all
Jams, six methods, July 78 all
Kiwi jam, Sept 144 all
Mango-apricot-date chutney, Oct 205 S, D,
Mint jelly, Apr 202 S, D
Onion-lemon chutney, Oct 205 S, D, 224 C
Pear and ginger chutney, Aug 118 all
Pomegranate jelly, Oct 234 all
Port and claret jelly, Oct 240 all
Rosemary jelly, Apr 202 S, D
Thyme-apple jelly, Apr 202 S, D
Zucchini pickles, July 162 all

—Freezing
Tomato soup, freezer, Sept 164 all

—Relishes
Caponata (eggplant relish), Apr 208 all
Ginger pickles, young, Aug 116 all
Orange-date, Oct 194 all

Salad Dressings
California spiced, snap peas, Oct 200 all
Chèvre in olive oil, Aug 114 all
Cumin-yogurt, Dec 167 all
Dark dressing, for tofu, Oct 226 all
Dijon vinaigrette, for pear salad, Sept 86 all
Dijon, for salmon niçoise, July 149 all
Egg vinaigrette, for potato salad, Sept 144 all
Goat cheese, with salad, June 207 all
Lemon-dill, for vegetables, Oct 225 S, D
Lime-dressed avocados, May 201 all
Mustard mayonnaise, for shrimp, endive, and avocado salad, Sept 148 all
Mustard oil, for Chinese sausage salad, July 151 all
Mustard vinaigrette, for pressed leek terrine, Oct 220 all
Mustard, for lentil succotash, Aug 122 all
Mustard, for Parisian salad, Oct 242 all
Mustard, for wurst salad, Oct 225 S, D
Orange, for shrimp salad, Sept 189 all
Poppy seed, for melons, Aug 122 all
Rosemary, for lentil salad, May 123 all
Sesame, Nov 238 all
Sweet pepper, olive, caper, June 207 all
Tahini dip or salad dressing, Oct 250 all
Tangerine vinaigrette, for turkey with Italian beans and caviar, Nov 277 all
Tarragon-lemon vinaigrette, for two-grape chicken salad, Sept 189 all
Vinaigrette, cider, for chèvre, apple, and basil appetizer, Aug 114 all
Vinaigrette, creamy tarragon, Dec 156 all
Vinaigrette, for celery, peppers, Oct 218 all
Vinaigrette, for pressed watercress sandwich, Apr 188 all
Vinegar, for cucumbers, Nov 240 all

Salads
Apple-potato, Nov 241 all
Asparagus and shrimp, Feb 145 all
Asparagus bundles, Apr 199 all
Asparagus, marinated, Apr 194 all
Avocado, cucumber, carrot, May 194 all
Avocado-citrus, Dec 172 all
Bacon and avocado platter, July 130 all
Butter lettuce garden, Oct 225 S, D
Cabbage, red, with sausage, Jan 99 all
Calamari-kiwi, Mar 202 all
Carrot, French-Moroccan, Apr 184 all
Celery root and shellfish, Feb 180 all
Celery vinaigrette, Oct 216 all

Salads (contd.)
Chicken with cumin, citrus, Dec 167 all
Chicken, Mediterranean, Sept 146 all
Chicken, with pineapple, Apr 194 all
Chicken, with sesame sauce, Oct 249 all
Chiffonade, May 199 all
Coleslaw, Barbara's, Dec 138 all
Cucumber daikon shrimp, Apr 194 all
Egg, for sausage and eggs in a muffin, Aug 124 all
Fig, prosciutto, and yogurt, June 88 all
Gingered chicken, Aug 118 all
Green on green pâté (celery, watercress, and egg salad), June 176 all
Green, with mussels, Feb 161 all
Green, with sesame dressing, Nov 238 all
Greens with oranges, Apr 194 all
Herring and apple, Oct 225 S, D
Jicama, shredded, May 206 all
Leek terrine, pressed, Oct 220 all
Lemon dill vegetables, Oct 225 S, D
Lentil succotash, Aug 120 all
Lentil walnut, May 124 all
Lentil with mussels, tricolor, May 122 all
Long rice, Japanese, Mar 183 all
Mushroom, creamy tarragon, Dec 156 all
Parisian (avocado, pâté), Oct 242 all
Pasta, tuna-vegetable, Dec 141 all
Pea, green, Sept 174 C
Pear and cheese, Sept 86 all
Pear-apple, Nov 270 all
Pickled beets with onions, Oct 225 S, D
Potato salad, French, Sept 144 all
Salad with goat cheese dressing, and pepper, olive, and caper dressing, June 207 all
Salami, tri-color, Jan 99 all
Salmon niçoise, Dijon dressing, July 149 all
Sausage and cabbage, June 99 all
Sausage, warm Chinese, July 151 all
Seviche, Mar 210 all
Shrimp and honeydew, Sept 189 all
Shrimp and mushroom, tarragon, Dec 156 all
Shrimp, endive, and avocado with mustard mayonnaise, Sept 148 all
Slaw, overnight, Sept 174 C
Snap peas, mint sauce and spiced dressing, Oct 200 all
Spinach and strawberry, Mar 224 all
Spinach and summer squash, June 161 all
Spinach, with apple and sausage, Jan 99 all
Steak and vegetable, Oct 246 all
Sushi, June 180 all
Tofu luncheon, Oct 226 all
Tofu, with dark dressing, Oct 226 all
Tomatillo and cheese, May 245 all
Tomatillo, jicama, and apple, May 244 all
Tomato and cucumber, Aug 113 all
Tomato, avocado-stuffed, Sept 174 S, D
Turkey with beans and caviar, Nov 276 all
Two-grape chicken, Sept 189 all
Wheat, and fresh mint, June 162 all
Wurst, mustard dressing, Oct 225 S, D

Sandwiches
Bell pepper and sausage, Dec 139 all
Blintz toast, Nov 254 all
Canadian bacon stacks, Nov 254 all
Caraway pork pocket bread, Aug 104 all
Chili chicken, Sept 153 all
Cod and pimiento pinwheel, June 212 all
French toast Normandy, Nov 254 all
Hamburger, cooky-cutter, July 150f S, D
Oysters, Pacific on garlic rafts, Jan 82 all
Prosciutto and pea, Oct 198 all
Sausage and eggs in a muffin, Aug 124 all
Sausage and salsa rolls, Sept 153 all
Toasts, garlic rye, soup, Dec 162 all
Tongue, smoked, Aug 122 all

Sandwiches (contd.)
Tortilla, curried tuna, Jan 89 N
Tortilla, guacamole, Jan 89 N
Tortilla, salami cheese, Jan 89 N
Vegetable-bulgur stir-fry, Oct 194 all
Watercress, pressed, Apr 188 all

Sauces and Syrups
Achiote paste, June 96 all
Barbecue, heavy-duty, Sept 158 all
Barbecue, Unc T's, Sept 156 all
Basil dressing, for chicken, June 167 all
Baste for brace of ducks, Oct 231 all
Baste, lemon-herb, Mar 208 all
Basting, ginger-hoisin, June 194 all
Basting, rice vinegar, June 194 all
Béchamel, Feb 148 all
Bell pepper, for tempeh, Nov 258 all
Berry, two, for dessert, July 131 all
Beurre blanc, with shrimp, June 162 all
Blueberry, for sugar pie, June 184 all
Brine, barbecuing, Aug 75 all
Butter seasoning, for mussels, June 204 all
Butter, from beef marrow, Apr 186 all
Butter, ginger and lime, June 160 all
Chili mayonnaise, for chili chicken sandwich, Sept 153 all
Chili mild and tangy, Oct 212 N
Cream sauce for pasta, Jan 94 all
Cumin-yogurt, Dec 167 all
Curry, for fish fillets, Nov 249 all
Custard sauce, apple pudding, Dec 169 all
Dill and tangerine, with fish fillets, to bake in parchment, Nov 249 all
Dipping sauce, for chicken, June 184 all
Dipping sauce, for tempura, Nov 238 all
Emerald, for Irish dinner, Mar 182 all
Escabeche paste, June 99 all
Fontina herb, Apr 216 all
Ginger champagne, oranges, Nov 254e S, D
Ginger syrup, with ice cream, Apr 216 all
Ginger, with chicken, Apr 224 all
Ginger-lime, with scallops, Nov 265 all
Glaze, madeira, with lamb, Mar 214 all
Glaze, meat (*glace de viande*), Mar 119 all
Glaze, meat, with mushrooms, peppercorn steaks, shiitake mushrooms, Mar 214 all
Gravy, fail-free turkey, Nov 268 all
Green chili cheese, May 214 all
Green chili tomatillo, May 245 all
Hollandaise, for artichokes, May 240 all
Honey mustard, June 211 all
Honey syrup, for bimuelos, Dec 176 all
Horseradish cream, Dec 148 all
Lemon caper, with turkey, Apr 207 all
Lime, for tuna, Oct 222 C, S, D; Nov 262 N
Lime-basil, with squash, Aug 110 all
Marinade, for fish and vegetable skewers, July 131 all
Marinade, red wine, for beef tenderloin, Aug 133 all
Marinara, Bellins' garden, Apr 208 all
Mayonnaise, curry, turkey, June 167 all
Mayonnaise, green herb, Apr 224 all
Mignonette, Nov 277 all
Mint, with sugar snap peas, Oct 200 all
Mushroom-tomato, for pasta, Jan 94 all
Mustard sauce, turkey loaf, Apr 201 S, D
Mustard, Isla's hot, hot, Apr 184 all
Orange syrup with pear fan, Sept 86 all
Orange, with roast pork, yams, Oct 218 all
Oregano-chili, for grilled tuna, Oct 222 C, S, D; Nov 262 N
Paste, roasted nut, Dec 145 all
Peach, for peach Melba, Aug 109 all
Peanut, for tempeh, Nov 256 all
Pesto, for eggs Benedict, Aug 112 all
Pesto, for shrimp or scallops, Nov 249 all
Pesto, Genoa-style, Aug 110 all
Pipián paste, June 99 all

Sauces and Syrups (contd.)
Port-pepper, Dec 79 all
Raspberry, for peach Melba, Aug 109 all
Red pepper, with scallops, Nov 265 all
Ross, for barbecued meats, Sept 158 all
Rouille, Jan 86 all
Saffron cream with scallops, Nov 265 all
Salsa, blender, for chimichangas, Mar 195 S, D; Apr 204 N, C
Salsa, for sausage and rolls, Sept 153 all
Salsa, for Yucatecan steamed pork in banana leaves, June 96 all
Salsa, green cilantro, Jan 85 all
Salsa, red tomato, Jan 85 all
Salsa, tomato, for oxtail soup, Nov 234 all
Seasoning sauces for Mongolian barbecue, five recipes, Sept 155 all
Sesame oil, for sole fillets, Nov 249 all
Sesame, Feb 96 all
Sour cream, for poached fish, Apr 222 all
Soy marinade, Feb 144 all
Spiced sesame, with chicken salad, Oct 249 all
Sweet-sour, for cabbage rolls, May 225 all
Tangerine, Apr 214 all
Tarragon cream, chops, Dec 150 all
Teriyaki, for chicken yakitori, Sept 172 all
Teriyaki-fruit, for grilled tuna, Oct 222 C, S, D; Nov 262 N
Tomatillo lime, May 245 all
Tomato, for eggs and pork in tortillas, June 168 all
Tomato, for poached fish, Apr 222 all
Tomato, for tuna, Oct 222 C, S, D; Nov 262 N
Tomato, for veal Parmesan, June 160 all
Tomato-caper, for beef tongue, Sept 186 N
Tomato-chili, for garnachas, Oct 197 all
Tomato-cream, for rotolo, Mar 197 all
Tomato-mint, creamy, for pasta, Jan 94 all
Tomato-onion topping, for Yucatecan chicken in banana leaves, June 170 all
Tonkatsu, for pork cutlets, Nov 241 all
Tropical fruit with cheese, Nov 216 all
Vegetable-sauce pasta, Sept 83 all
Yogurt and cucumber, Nov 280 all
Zabaglione sauce, for pudding, Dec 79 all

Soups and Stews
Artichoke, cream of, May 240 all
Beef and romaine, Thai, Mar 105 all
Bisque, crab bone, Mar 220 all
Broccoli and Cheddar cheese, Jan 82 all
Broth, for East Indian chicken, Apr 185 all
Carrot and parsnip, Lina's, Dec 138 all
Cassoulet, duck-size, Nov 228 all
Cassoulet, goose-size, Nov 231 all
Chicken, Mexican, Oct 216 all
Chicken, with tortilla strips, Mar 218 all
Chili, Oregonian, Sept 144 all
Clear soup, Nov 241 all
Fish stock, Jan 86 all
Gazpacho, garden, Aug 105 all
Lentil cream, May 124 all
Lentil, with rye toast, Dec 162 all
Lettuce, cream of, Jan 92 all
Noodle and pea broth, Oct 200 all
Oxtail, Nov 234 all
Ratatouille, La Mancha, Sept 168 all
Seafood firepot, Thai, Mar 105 all
Sesame cream, Oct 250 all
Shiitake spinach, Apr 185 all
Shrimp drop soup, Nov 254d S, D
Squash, autumn, Oct 110 all
Stew
apple cider, Oct 195 all
beef and ground nut, Apr 202 N, C
beef with mushrooms, Apr 106 all
black bean and lamb, Mar 182 all
calamari-ground nut, Mar 202 all
chicken nut, Apr 201 N, C

Soups and Stews (contd.)
Stew (contd.)
chili verde, Apr 106 all
ginger pork, in squash, Oct 110 all
lamb shank, oven, Jan 83 all
lentils with sausages, May 124 all
provincial lamb platter, Apr 106 all
seafood, Puget Sound, Jan 86 all
tomatillo fish, July 142 all
vegetable, Basque, Sept 168 all
"Sweating," stewing method, Apr 106 all
Tomato and broth soup, Sept 164 all
Tomato, cream of, Sept 164 all
Tomato, freezer, Sept 164 all
Turkey barley, Nov 216 all
Turkey hot pot for four, Nov 238 all
Vegetable buttermilk, cool, Sept 83 all
Vegetable-ham, chunky, Dec 140 all
Vegetable mushroom bisque, Sept 83 all

Vegetables
Artichokes
artichoke wedges, July 130 all
bottoms, Dec 148 all
halves, cooked, Dec 79 all
seasoned, May 240 all
soup, cream of artichoke, May 240 all
turbans, May 240 all
Asparagus
and eggs Milanese, Feb 146 all
and shrimp Dijonnaise, Feb 145 all
bundles in vinaigrette, Apr 199 all
hot, with Dijon cream, Apr 199 all
marinated, with sesame, Apr 194 all
Beans
black, refried, for garnachas, Oct 197 all
chili, vegetarian, Dec 140 all
curried, with pork chops, Oct 246 all
green bean and pork filling, for tamales, May 214 all
green beans, braised celery, June 161 all
kidney, with beef cutlets, Mar 228 all
salad, turkey with Italian beans and caviar, Nov 276 all
Seoul beans, June 202 all
soup, pork and tofu, Mar 105 all
stew, black bean and lamb, Mar 182 all
tempeh and mushroom pâté, Nov 258 all
tempeh wafers, Nov 258 all
tempeh with peanut sauce, Nov 256 all
tofu luncheon salad, and white tofu salad, Oct 226 all
Beets
pickled, with onions, Oct 225 S, D
purée, Sept 83 all
purée, for colorful breads, Nov 129 all
Broccoli
soup, curried, with cheese, Jan 82 all
with vinegar, Nov 241 all
Cabbage
coleslaw, Barbara's, Dec 138 all
corned beef and cabbage, Mar 182 all
napa, and grilled pork chops, May 206 all
rolls, kasha-stuffed, May 224 all
salad, with white sausage, Jan 99 all
slaw, overnight, Sept 174 C
stuffing, cabbage-pepper, Nov 217 all
Carrots
and apples, gingered, Aug 118 all
purée, Sept 83 all
purée, for colorful breads, Nov 129 all
salad, French-Moroccan, Apr 184 all
soup, carrot and parsnip, Dec 138 all
stew, beef with mushrooms, Apr 106 all
Cauliflower
and sweet potatoes, Nov 280 all
Celery root
and shellfish salad, Feb 180 all
vinaigrette, Feb 180 all

Vegetables (contd.)
Celery
braised, with green beans, June 161 all
hearts, with tomatoes, June 178 all
lamb-stuffed, June 178 all
pâté, green on green (celery, watercress, and egg salad), June 176 all
vinaigrette with red peppers, Oct 216 all
Chard
crêpes, walnut chard, May 195 all
rolls, Swiss chard, Mar 208 all
Cooked, for beef tenderloin, Aug 132 all
Corn
omelet, country corn, May 224 all
risotto-style, Sept 180 all
Cucumber
and daikon shrimp salad, Apr 194 all
and salmon plate, June 211 all
and tomato salad, Aug 113 all
sauce, yogurt and cucumber, Nov 280 all
vinegared, Nov 240 all
Daikon shrimp salad, Apr 194 all
Eggplant
caponata (eggplant relish), Apr 208 all
crêpes, Aug 105 all
stuffed, Nov 280 all
Endive
salad, with shrimp and avocado, and mustard mayonnaise, Sept 148 all
Fennel
fresh, with salmon, Mar 212 all
Garlic
jelly, Feb 170 all; further instructions on this recipe, Apr 216 all
Gazpacho, garden, Aug 105 all
Ginger
carrots and apples, Aug 118 all
chicken salad, gingered, Aug 118 all
chutney, pear and ginger, Aug 118 all
pickles, young, Aug 116 all
Greens with oranges, Apr 194 all
Horseradish jelly, Feb 171 all
Horseradish, with tomato cups, Dec 148 all
Jicama
salad, shredded, May 206 all
salad, tomatillo, and apple, May 244 all
Leeks
dressing, under turkey skin, Nov 113 all
sautéed, with chicken, Feb 168 all
terrine, pressed, Oct 220 all
Lentils
Chilean, with currants, for tricolor lentil salad with mussels, May 124 all
green, with ham, for tricolor lentil salad with mussels, May 124 all
preparing and cooking, May 124 all
red, with capers, for tricolor lentil salad with mussels, May 123 all
salad, lentil walnut, May 124 all
salad, succotash, Aug 120 all
salad, tricolor, with mussels, May 123 all
soup, cream, May 124 all
soup, with garlic rye toast, Dec 162 all
with Italian sausages, May 124 all
Lettuce
bundles, chicken-filled, May 227 all
butter lettuce salad, Oct 225 S, D
romaine, wilted, with garlic oil, May 227 all
soup, creamy, Jan 92 all
soup, Thai beef, romaine, Mar 105 all
Mushrooms
and chicken sauté, Oct 246 all
and onions, with spices, Nov 278 all
and tomato sauce, for pasta, Jan 94 all
bisque, vegetable mushroom, Sept 83 all
calamari, Mar 200 all
mo shu, meatless, Nov 262 S, D
pâté, tempeh-mushroom, Nov 258 all

Vegetables (contd.)
Mushrooms (contd.)
remembered, with steak, July 162 all
salad, creamy tarragon, Dec 156 all
salad, with tarragon shrimp, Dec 156 all
sautéed, Mar 228 all
sautéed, with chicken, Feb 168 all
shiitake, with meat glaze, Mar 214 all
soup, shiitake spinach, Apr 185 all
stew, beef with carrots, Apr 106 all
with meat glaze, Mar 214 all
with spaghetti squash, Nov 252 all
Okra, spiced, with tomato, Nov 280 all
Onions
and mushrooms, with spices, Nov 278 all
chutney, onion-lemon, Oct 205 S, D
double onion roast beef, Apr 228 all
pizza-topped, with linguisa, June 211 all
puffs, onion cheese, Apr 228 all
sautéed, with chicken, Feb 168 all
spaghetti squash, onion-dill, Nov 253 all
topping, tomato-onion, for Yucatecan chicken in banana leaves, June 170 all
with oven-braised brisket, Sept 185 all
with pickled beets, Oct 225 S, D
with pork, yams, Oct 218 all
Parsnip soup, with carrots, Dec 138 all
Peas
broth, noodle and pea, Oct 200 all
Chinese pea pods, sautéed, Apr 214 all
creamed, and vegetables, Nov 278 all
omelet, pea and bacon, Dec 164 all
pods, edible, Dec 79 all
salad, green pea, Sept 174 C
sandwiches, prosciutto, Oct 198 all
snaps with spiced dressing, Oct 200 all
sugar snap, string and blanch, Oct 198 all
sugar, with mint sauce, Oct 200 all
with cumin rice, Feb 150 all
with sole fillets Nov 249 all
Peppers
bell, and sausage sandwiches, Dec 139 all
bell, sauce, for tempeh, Nov 258 all
bell, sauce, with scallops, Nov 264 all
casserole, chili egg, July 85 all
chili sauce, mild, Oct 212 N
chili sauce, tangy, Oct 212 N
chili verde stew, Apr 106 all
chili-cheese logs, Mexican, Nov 254f C
green chili and jack cheese filling, for tamales, May 214 all
green chili and pork filling, for tamales, May 213 all
green chili cheese sauce, May 214 all
green chili tomatillo sauce, May 245 all
peperonata, Apr 208 all
pimiento and cod sandwich, June 212 all
pimientos, marinated, June 178 all
red, with celery vinaigrette, Oct 216 all
sauce, tomato-chili, Oct 197 all
stuffing, cabbage-pepper, Nov 217 all
sweet pepper tart, Greek, Sept 178 all
Potatoes
balls, roasted, Dec 79 all
cidered sweet potatoes, Nov 268 all
curried new potatoes and green beans with smoked pork chops, Oct 246 all
pancake, crisp, with liver, Mar 192 all
pancakes, with sautéed apples, Sept 176 all
paparitos, Mar 222 all
puffs, green and white, Feb 144 all
purée, for colorful breads, Nov 129 all
ramekins, with cheese, Jan 100 all
salad, apple-potato, Nov 241 all
salad, with egg vinaigrette, Sept 144 all
sweet potatoes, cauliflower, Nov 280 all
Shallots
jelly, Feb 170 all; further instructions for this recipe, Apr 216 all

Vegetables (contd.)
Spinach
and strawberry salad, Mar 224 all
dip, July 160 all
filling, for rotolo Italiano, Mar 197 all
purée, for colorful breads, Nov 129 all
salad, with apples, sausage, Jan 99 all
salad, with summer squash, June 161 all
sautéed, Mar 228 all
soup, shittake, Apr 185 all
with beef tenderloin, Aug 130 all
Squash
butter-steamed, Oct 110 all
crookneck, with chicken, Sept 180 all
filling for, Jan 83 all
hard-shelled, buy, bake, Oct 113 all
pie, custard, Oct 113 all
pumpkin waffles, Nov 274 all
soup, autumn, Oct 110 all
spaghetti squash, basil sauce, Aug 110 all
spaghetti squash, mushroom, Nov 252 all
spaghetti squash, onion-dill, Nov 253 all
spinach and summer squash salad, June 161 all
stew, ginger pork, in squash, Oct 110 all
Steam cooking, timetable, Apr 220 all
Sweet potatoes
yam and chicken dinner, June 211 all
yams, with pork, onions, Oct 218 all
yams with tangerine sauce, Apr 212 all
Tomatillos
roasting, how to, May 245 all
salad, jicama and apple, May 244 all
salad, with cheese, May 245 all
sauce, green chili tomatillo, May 245 all
sauce, tomatillo lime, May 245 all
stew, tomatillo fish, July 142 all

Vegetables (contd.)
Tomatoes
and onion topping, Yucatecan chicken in banana leaves, June 170 all
antipasto, July 132 all
cherry, in minted cream, June 162 all
cherry, with grilled chicken Sept 180 all
cups with horseradish, Dec 148 all
dried, in oil, July 132 all
dried, in grape leaves, Aug 114 all
drying, oven or dehydrator, July 132 all
eggs in tomato cups, Sept 174 S, D
gazpacho tomato bowls, Sept 174 S, D
peeling, how to, Sept 174 S, D
pumate tomatoes with braised celery hearts, June 178 all
purée, Sept 83 all
purée, for colorful breads, Nov 129 all
salad, avocado-stuffed, Sept 174 S, D
salad, tomato cucumber, Aug 113 all
salad, with dried tomatoes, July 134 all
salsa, for oxtail soup, Nov 234 all
sandwich, July 132 all
sauce, chili, mild, Oct 212 N
sauce, chili, tangy, Oct 212 N
sauce, for garnachas, Oct 197 all
sauce, for poached fish, Apr 222 all
sauce, for tortillas, June 168 all
sauce, for tuna, Oct 222 C, S, D; Nov 262 N
sauce, for veal Parmesan, June 160 all
sauce, tomato-caper, Sept 186 N
sauce, tomato-cream, Mar 197 all
shells, how to prepare, Sept 174 S, D
soup, cream of, Sept 164 all
soup, freezer, Sept 164 all
soup, tomato and broth, Sept 164 all
spread, with dried tomatoes, July 134 all
taglierini with tomatoes, July 134 all

Vegetables (contd.)
Vegetable and fish skewers, July 131 all
Vegetable and steak salad, Oct 246 all
Vegetable breads, colorful, Nov 129 all
Vegetable bundles and grilled sausage, July 148 all
Vegetable buttermilk soup, Sept 83 all
Vegetable Cook Book, International Vegetarian Cook Book, two *Sunset* books, May 222 all
Vegetable garland, with veal, Apr 231 all
Vegetable mushroom bisque, Sept 83 all
Vegetable plate, Oriental, Nov 254d S, D
Vegetable purée dips, soufflé, Sept 83 all
Vegetable salad, lemon-dill, Oct 225 S, D
Vegetable timbales, Sept 83 all
Vegetable-bulgur stir-fry, Oct 194 all
Vegetable-flavored rice, Nov 241 all
Vegetable-ham soup, chunky, Dec 140 all
Vegetable-sauce pasta, Sept 83 all
Vegetable-tuna pasta salad, Dec 141 all
Vegetables, blanched, Nov 280 all
Watercress
cream, for steeped fish, June 167 all
pâté, green on green (celery, watercress, and egg salad), June 176 all
sandwich, pressed, Apr 188 all
Zucchini
hashed brown, Sept 145 all
pickles, July 162 all
purée, Sept 83 all

Young People's
Caramel-nut grahams, July 150f S, D
Crackers, animal and giant alphabet, Oct 212 C, S, D
Egg, cheese, or pear nests, July 150d S, D
Hamburger, cooky-cutter, July 150f S, D

Gardening and Landscaping

(gg means the item appeared in the Garden Guide section; igg mean the item appeared in the Intermountain Garden Guide; hegg means the item appeared in the High-Elevation Garden Guide)

Annuals
Alyssum, sweet (*Lobularia maritima*), in mass planting (gg), Nov 286 D
Amaranth, tampala, as substitute for summer spinach, May 290 S
Bachelor's buttons (*Centaurea cyanus*), in polka-dot colors (gg), Feb 183 all
Bedding plants, eight new summer-blooming (gg), May 254 S
Bedding plants, two ways, June 240 N
Cypress, summer (*Kochia scoparia*), "instant" border, May 260 all
Foxglove, two strains (gg), Sept 193 N
Gazanias, good drainage (gg), July 167 C
Herb garden, a teen-ager's profitable French-intensive system, Mar 234 N, C
Impatiens, New Guinea, 'Sweet Sue', growing from seeds (gg), Feb 184 C
Kochia, 'Acapulco Silver', All-America Selection (gg), Jan 105 C, D; Mar 233 N
Marigolds, African, a bargain for mass planting (gg), May 253 N
Morning glories, trained on trellises for quick summer shade (gg), May 253 C
Petunia dilemma, grandifloras or multifloras, Mar 252 C, S; Oct 264 D
Petunia 'Red Picotee', All-America Selection (gg), Jan 105 C, D; Mar 233 N

Annuals (contd.)
Spider flower (*Cleome spinosa*), grows 6 feet in a summer, May 262 all
Summer annuals (gg), Mar 231 C; May 254 D
Summer borders, planting time (gg), Sept 193 N
Summer "instead-ofs" to plant in spring, May 282 C, 278 S
Sunflowers, not the usual ones, May 108 all
Verbena hybrida, new strain (Showtime) (gg), May 254 D
Vines for quick shade (gg), May 253 C
Virginian stock (*Malcolmia maritima*), Mar 246 C
Wildflowers, sow in fall (gg), Oct 256 D
Winter annuals, prime planting time (gg), Sept 193 D
Zinnia, creeping (*Sanvitalia procumbens*), heat-lover, May 268 C, S, D, 276 N
Zinnias, new dwarf series (Shortstuff) (gg), May 254 N; July 167 C

Arrangements
Candles, autumn glow, Nov 290 all
Christmas trees from prunings, Dec 200 all
Cut flowers for bouquets, *Sunset* query (gg), Mar 232 N, S, D, 233 C

Arrangements (contd.)
Cut greenery, growing your own, Oct 272b C; Nov 296 N, D
Feverfew, for bouquets, Nov 295 C, S, D
House plant in a jar, Dec 202 N, C
Pomegranate, dwarf (*Punica granatum* 'Nana') (gg), Nov 285 C, 286 D
Swags from Christmas greens that happily ignore tradition, Dec 196 all
Wreath, autumn glory, Nov 114 all

Book Reviews
Arboriculture, Mar 262 N, 251 C, S, D; price correction (gg), May 254 C, D
Backyard Farming (gg), May 254 C
Beautiful Food Garden (gg), June 217 N
Bird-watchers' catalog (gg), June 216 N
Bookseller, mail-order, for out-of-print gardening books (gg), May 254 N
Children's Gardens: A Field Guide (gg), Feb 184 S
Color Dictionary of Camellias, Jan 128 C
Combined Rose List (gg), May 254 D
Complete Book of Edible Landscaping, The, Jan 117 S
Desert Plants (gg), June 215 D
Drip-irrigation publications and advice, June 242 C, S, D

Book Reviews (contd.)
Drought-Tolerant Ornamental Plants for the Coachella Valley (gg), Oct 257 D
Extension publications in Oregon and Washington (gg), Jan 106 N
Garden Open Today, guidebook to old-rose gardens (gg), Mar 233 S; May 253 C
Garden Watcher (gg), Sept 194 S
Gardener's Answer Book, a *Sunset* book, Mar 106 all
Gardening Under Cover (gg), Dec 190 N
Gardens Are for People, June 238 all
Growing Classroom, Sept 212 S
Guidelines for Appraisal of Landscape Trees, circular (gg), June 215 C
Hillier Color Dictionary of Trees & Shrubs (gg), Apr 237 N
Homeowner's Guide to Fire and Watershed Management (gg), Apr 235 S
House Plants, a *Sunset* book, Oct 260 all
How to Grow Your Garden Successfully, Apr 240 N
Lean Years, Happy Years, Dec 210 C
Majesty: The Exceptional Trees of Hawaii, Feb 198 all
More Green Per Gallon, booklet (gg), Apr 235 D
Pacific Northwest Guide to Home Gardening (gg), Oct 256 N
Pest management, State of California pamphlets (gg), Jan 105 C
Plant Extinction (gg), Oct 257 S
Plant Hunting in Nepal (gg), Feb 183 N; Mar 233 N
Pocket Flora of the Redwood Forest (gg), Aug 138 N
Pruning Handbook, a *Sunset* book, Apr 242 all
Rhododendron Species (gg), May 255 N
Roses of Yesterday and Today, old catalog (gg), May 253 C
Selected Rhododendron Glossary and Botanical Terms (gg), Nov 287 N
Theophrastus Publishing, catalog of classic garden books (gg), Nov 286 N
Timber Press, catalog of specialty titles (gg), Nov 286 N

Bulbs and Bulblike Plants
Alliums, ornamental, planting, Nov 292 all
Amaryllis, bulb to bloom in weeks, Nov 307 N
Amazon lily (*Eucharis grandiflora*), favorite winter bloomer (gg), Nov 286 N
Anemone tubers (gg), Oct 256 N, S, 257 C
Baboon flower (*Babiana stricta*), ordering bulbs and planting (gg), Oct 257 S
Begonias, digging tubers (gg), Oct 255 C
Begonias, tubers for winter, Oct 296 N
Bloom a second year, tricks for success in the desert (gg), May 254 D
Bulb farms in Washington, Apr 246 N
Bulb surprises in the nurseries, Feb 195 C
Crocosmia masonorum, ordering bulbs and planting (gg), Oct 257 S
Daffodils, feature article, Nov 120 all
Daffodils, new varieties (gg, igg, hegg), Sept 193 C, S, 210 N, C, D
Dahlia tubers, dig and divide, Oct 270 S, D
Dahlias, dwarf, choice candidates for containers, Mar 242 all
Desert bulbs, query (gg), Oct 255 D
Dutch bulbs, new varieties (gg, igg, hegg), Sept 193 C, S, 210 N, C, D
Elephant's ear (*Alocasia asiatica*), ordering bulbs and planting (gg), Oct 257 S
Eremurus bungei, ordering bulbs and plants, planting (gg), Oct 257 S
Freesias, planting time (gg), Aug 137 S

Bulbs and Bulblike Plants (contd.)
Gladiolus, three new (gg), Nov 285 S, D
Harlequin flowers (*Sparaxis tricolor*), planting time (gg), Aug 137 S
High-altitude bulbs (igg, hegg), Oct 274 N, D
Hippeastrum, at Christmas (gg), Nov 286 D
Hyacinths, new (gg), Oct 255 S, 256 C
Iris
English, four new varieties (gg, igg, hegg), Sept 194 S, 210 N, C, D
farms (gg), June 215 N
in April (gg), Aug 137 all
new tall bearded and dwarf varieties (gg), Aug 137 C, 138 S
Northwest nurseries, May 256 N
Pacific Coast (gg), Mar 232 C
Riverside, nurseries (gg), May 253 S
Ismene, bulb surprises, Feb 195 C
Lilies, calla, dwarf varieties, Jan 44 all
Lily culture (igg, hegg), July 185 N, C, D
Nerine bowdenii, bulb surprises, Feb 195 C
Nerines, spring planting (gg), Mar 231 S
Oxalis (*O. martiana*), new, planting time (gg), Aug 137 S
Pots, portable plastic, Nov 288 all
Protecting spring-flowering bulbs from deer and rabbits (gg), Jan 106 N
Ranunculus tubers, saving for next year's bloom (gg), May 253 S
Ranunculus, sprouting dormant tubers in flat of sand (gg), Nov 285 C
Rare and unusual bulbs, (gg), Oct 257 S
Rhodohypoxis baurii, is it the smallest bulb? Feb 218 N
South African bulbs (gg), Aug 137 S
Spider lilies (*Lycoris*) (gg), Aug 137 S
Sprekelia, bulb surprises, Feb 195 C
Star of Bethlehem (*Ornithogalum umbellatum*) (gg), Aug 137 S
Summer-flowering bulbs (gg), July 167 C
Tigridia, bulb surprises, Feb 195 C
Tuberose, bulb surprises, Feb 195 C
Tulip, 'Abu Hassan', new variety (gg, igg, hegg), Sept 193 S, 210 N, C, D
Tulips, lady (*Tulipa clusiana*), Oct 266 S, D, 268 N
Tulips, Rembrandt (gg), Sept 195 D
Watsonias, planting (gg), Nov 286 S

Cactus
Christmas cactus (*Schlumbergera*), getting ready to flower (gg), Sept 193 N
Easter cactus (*Rhipsalidopsis*), getting ready to flower (gg), Sept 193 N
Jardin Exotique, Monaco, Sept 22 S, D
Propagating from plantlets (gg), Feb 184 D
Thanksgiving cactus (*Schlumbergera truncata*) (gg), Sept 193 N

Container Gardening
Amaryllis, bloom in weeks, Nov 307 N
Amazon lily (*Eucharis grandiflora*), favorite winter bloomer (gg), Nov 286 N
Azaleas, as hanging plants, Mar 102 all
Barrels of zinnias, marigolds, planted early in Seattle (gg), Apr 235 N
Concrete planter boxes (gg), Nov 286 C
Conifers, dwarf, how to grow, Dec 192 all
Croton, Chinese (*Excoecaria cochinchinensis*) (gg), Jan 106 S
Dahlias, dwarf, choice candidates for containers, Mar 242 all
Dieffenbachia amoena, dumb cane, grows in home aquarium, Feb 205 N
Gerberas (Transvaal daisies), June 102 all

Container Gardening (contd.)
Herb box by the kitchen (gg), Apr 236 N
Hippeastrum, Christmas bloom (gg), Nov 286 D
Impatiens, pinching back (gg), Mar 232 S
Ivy wreath by December, Mar 238 S, D; May 268 N
Jade plant, blooming tips make potted miniatures, Dec 212 C, S, D
Lettuce, in a barrel (gg), Feb 183 C
Lily culture (igg, hegg), July 185 N,C,D
Onions, green, in pots or boxes, Apr 252 all
Pelargonium, cascading, 'Red Fountains', takes the heat (gg), Mar 232 D
Phlox, perennial, container first, planting later (igg, hegg), July 185 N, C, D
Pine, Japanese black (gg), Dec 189 S
Pittosporum tobira, indoors or out (gg), Apr 235 N
Planter made of rain gutters (gg), May 254 N
Plumeria (frangipani), grown from lei cutting (gg), July 167 C, S, D
Plumeria, how to grow, July 184 S
Pomegranate, dwarf (*Punica granatum* 'Nana') (gg), Nov 285 C, 286 D
Pot inside a pot (gg), June 215 C
Redbud tree, Eastern (*Cercis canadensis*), Mar 251 N
Rhodohypoxis baurii, is it the smallest bulb? Feb 218 N
Soil sterilization (gg), Sept 193 N
Ti plants (*Cordyline terminalis*) indoors (gg), Feb 183 N
Window boxes, June 91 all

Ferns
Australian tree fern (*Sphaeropteris cooperi*), new dwarf (gg), Feb 183 S
Autumn fern (*Dryopteris erythrosora*) (gg), Mar 232 N
Greenery, growing your own, Oct 272b C; Nov 296 N, D
How fussy are ferns? Book review on *House Plants*, a *Sunset* book, plus listing 10 ferns and how to grow, Oct 260 all
Roundleaf or button, Feb 190b N, C

Fruits and Nuts
Apple antiques, mail-order sources, Oct 278 N, C; Nov 312 S, D
Apple trees, dwarf, choosing, Feb 186 N
Apple, 'Early Dawn' (gg), Nov 287 S
Apricot, new cold-weather one (igg, hegg), Apr 258 N, C, D
Backyard Farming, book review (gg), May 254 C
Bananas, So. Calif. nurseries, June 232 S
Bananas, your own plantation possible in parts of Southern California, June 230 S
Bananas, 'Dwarf Cavendish' (gg), June 215 S
Berries, cane, pruning after harvest, July 186 N, C; Aug 159 S, D
Berries, cane, rooting the tips of new canes (gg), Aug 137 N
Berries, new 'Tay' berry (gg), Jan 106 C
Blackberries, fall pruning (gg), Nov 286 N
Blueberry, small variety ('Top Hat') for small gardens (gg), Feb 184 N
Cherimoya (*Annona cherimola*), most widely available varieties, Aug 154 S
Cherries, reduce cracking (gg), July 167 N
Citrus trees, in bloom (gg), Feb 183 D
Devices for fruit picking, June 100 all
Fig trees, survival tips, Sept 216 N
Fruit show, Puyallup, Wash., Nov 5 N
Fruit-in-a-bottle, how to grow, May 112 all
Gift packs from your garden, how to pack and ship, July 202 all

Fruits and Nuts (contd.)
Grapes for the Northwest, Jan 108 N
Jujube (*Zizyphus jujuba*) (gg), Jan 106 D
Melons, how to grow (gg), Apr 235 C
Melons, when to pick (gg), Aug 137 C
Olive tree, Russian (*Elaeagnus angustifolia*) (gg), Dec 189 D
Pacific Northwest Guide to Home Gardening, book review (gg), Oct 256 N
Pears, improving pollination, Jan 116 N
Pears, Oriental varieties (gg), Jan 106 S
Persimmons, feature article, Nov 126 all
Pomegranate, dwarf (*Punica granatum* 'Nana') (gg), Nov 285 C, 286 D
Strawberries, bare-root (gg), Dec 190 C
Strawberries, for desert (gg), Feb 183 D
Strawberries, fungus (gg), Oct 255 C
Strawberry, new variety you sow from seed ('Sweetheart') (gg), Jan 105 S
Trees, fruit, fall care (gg), Nov 286 S
Trees, helping them out in spring (igg, hegg), May 278 N, C, D
Trees, thinning, how to, Apr 256 all
Walnut tree, new (gg), Jan 105 N

Garden Structures, Greenhouses, Plant Shelters
(Also see Outdoor Building listings, page 14)
Birdproof vegetable cages keep birds out (gg), June 215 D
Cabaña shelter for palm, Sept 220 C, S, D
Coldframes as summer beds, June 220 N
Concrete boxes hide pots (gg), Nov 286 C
Gardening Under Cover, book review (gg), Dec 190 N
Greenhouse bench, May 270 all
Greenhouse in a hurry, Aug 147 N
Greenhouse, for orchids May 156 all
Greenhouse, winter-spring, Feb 190 all
Herb box by the kitchen (gg), Apr 236 N
Landscape lessons, Australia, Feb 91 all
Lath lean-to gives garden view, May 128 all
Lathhouse, featured in 1983 Garden Contest announcement, Mar 258 S, D
Layers of landscaping, Seattle, Apr 266 N
Outdoor room, light and sheltered, is a house plant heaven (gg), July 167 N
Pool, pergola, sunning area, June 225 S, D
Private garden by sidewalk, Oct 272a C, 296 S
Prunings, pole-size fir and cedar, what you can do with them, June 228 N
Railroad ties make multilevel deck and retaining wall, Feb 218 S, D
Retaining walls of peeler poles, Aug 156 N
Seed-row protectors (gg), Mar 232 C
Seedlings in plastic pyramid or transplanter box, Mar 238 N, C; Nov 310 S, D
Supports, for flowering vines, May 266 N
Teahouse idea, garden serenity, Aug 66 all
Terraced garden, Sept 210 S, 212 C
Trellis for wisteria creates entry, Apr 268 C

Garden Techniques and Maintenance
Air-layering tropical plants, Apr 238 D
Baby's tears, fast spread (gg), June 215 S
Bamboo control, Apr 246 C, S, D
Bare-root planting is better (gg), Jan 105 S
Bare-root plants, hard to find (gg), Jan 105 D
Begonias, preparing for winter, Oct 296 N
Begonias, when to dig (gg), Oct 255 C
Bird seed, grow your own (gg), June 215 N
Boxes, waxed, give spinach seedlings head start (igg, hegg), Apr 259 N, C, D

Garden Techniques and Maintenance (contd.)
Bulbs bloom second year, (gg), May 254 D
Bulbs, planting in plastic pots, Nov 288 all
Cabbage, split heads (gg), July 167 N
Cactus, three kinds, getting them ready to flower (gg), Sept 193 N
Camellias, disbudding (gg), Oct 256 N
Cans, for hill plantings (gg), Mar 231 S
Celery secrets (gg), Apr 236 N
Cherries, reduce cracking (gg), July 167 N
Chlorosis in the desert, Apr 255 D
Citrus trees, in bloom (gg), Feb 183 D
Compost pile, log type (gg), July 167 N
Compost under vegetables, May 258 all
Compost, high-elevation, in 14 days (igg, hegg), Apr 259 N, C, D
Composting to amend soil for winter bare-root planting (gg), Sept 195 D
Concrete garden pools, Sept 209 S
Cover crop query (gg), Oct 255 N
Dahlia tubers, dig and divide, Oct 270 S, D
Deer and rabbits, protecting spring-flowering bulbs (gg), Jan 106 N
Devices for fruit picking, June 100 all
Drip-irrigation advice, June 242 C
Erosion control with wattling, Feb 208 N
Fertilizer, hold back until spring for frost-tender desert plants (gg), Nov 286 D
Fig trees in the Northwest, Sept 216 N
File cards in potting shed (gg), Oct 256 N
Foliar feeding (gg), July 168 D
Gabions hold a slipping slope, Feb 200 N
Gerbera, mulching (gg), Nov 285 N
Grafting class, mail-order (gg), Feb 183 N
Herb garden, a teen-ager's profitable French-intensive system, Mar 234 N, C
Impatiens, pinching back (gg), Mar 232 S
Lawns, clearing back from trees and shrubs (gg), May 254 S
Lawns, mowing (gg), July 167 S
Lawns, preparing them to spring back after winter (igg, hegg), Oct 273 N, C, D
Lawns, reseeding bare spots, Sept 196 N
Leaves, learning to "read" (gg), June 215 S
Lime, powdered, merits (gg), Oct 255 N
Master Gardeners (gg), Mar 232 C
Moss, helping lawn resist it, Sept 214 N
Mowing *Ajuga reptans* (gg), Mar 232 S
Mowing dwarf periwinkle (*Vinca minor*) (gg), Feb 183 C
Nuisances, over-vigorous ornamentals, how to avoid, Apr 270 N, C, 268 S, D
Oaks, California native, Nov 296 C, S
Orchids, cymbidiums, June 232 C, 236 S, D
Paving, renew headers, Jan 128 N, S, D
Plastic bags for garden debris, Aug 62 all
Poinsettias, frost damage (gg), Dec 190 C
Pollination, improving for pears, Jan 116 N
Pot in a pot for hot weather (gg), June 215 C
Potatoes in compost (gg), Apr 237 N
Pots, cleaning (gg), Mar 231 N; May 253 S
Pruning mistakes (gg), Jan 105 S
Rhododendrons, add lime (gg), Nov 286 N
Rocky Mountain gardeners, getting back on track (igg, hegg), July 184 N, C, D
Roses, four ways to prune, Jan 110 all
Roses, rules of thumb for cutting or deadheading (gg), July 167 S
Seed-row protectors (gg), Mar 232 C
Seeds, fall, buy and store (gg), Oct 255 C
Snail tape (gg), Jan 106 C
Soil sterilization, easy (gg), Sept 193 N
Soils, desert, how to make them grow fine gardens, Sept 198 D; Oct 270 C
Sprays in vials, June 225 C; Aug 156 D; Oct 270 N
Spreaders, different uses, July 182 N

Garden Techniques and Maintenance (contd.)
Succession planting for vegetables to stretch your harvest (gg), May 253 D
Symposium "Vegetable Gardening from the Ground Up" (gg), Mar 231 C
Terraced garden, Sept 210 S, 212 C
Thinning fruit trees, how to, Apr 256 all
Tree stumps, how to remove, Jan 114 S, D
Tree watering basins, planted in annuals or ground covers (gg), Aug 137 D
Tree-planting advice, Oct 264 N, C, S
Trees, mow around them (gg), Mar 231 N
Trees, storm damage, Nov 130 C, S, D
Vegetable garden, in native soil, Mar 234 S, D
Vegetable masters, feature, Apr 108 all
Water-conservation techniques, 1982 *Sunset* Garden Contest, May 290 D
Weeding gravel, Apr 262 N, 266 D; June 228 C
Weeds, five ways to treat, Sept 196 C, S, D
Wheeled workhorses of garden transport, choices, Sept 198 N, C, S, 212 D
Windstar Foundation, Snowmass, Colo., plantings (igg, hegg), June 230 N, C, D
"Green manuring" to soften clay soils (igg, hegg), May 280 N, C, D

Ground Covers
(See Lawns, Ground Covers)

Herbs
Backyard Farming, book review (gg), May 254 C
Basil, seed sources and planting, Apr 244 all
Epazote (*Chenopodium ambrosioides*), mail-order sources, June 99 all
Herb box by the kitchen (gg), Apr 236 N
National Herb Garden, in Washington, D.C., April 255 N; July 172 C, S, D
Parsley, from seed, Sept 209 C, 218 S, D
Rosemary hedge, shape (gg), June 216 S
Teen-ager's herb garden, Mar 234 N, C
Workshop on food preservation, New Mexico (igg, hegg), Sept 210 N, C, D

House Plants
African violets, multiplying with leaf cuttings, Aug 162 N, C
Aspidistra care, Feb 204 S, D
Creeping fig (*F. pumila*), Feb 190b N, C
Dieffenbachia amoena, dumb cane, grows in home aquarium, Feb 205 N
Dieffenbachia, cutting off and rooting the top, June 244 C, S, D; Nov 312 N
Dracaenas, care, Feb 204 S, D
Evergreen, Chinese or painted (*Aglaonema*), care, Feb 204 S, D
Ferns, how fussy are they? Oct 260 all
Flowers in winter, 10 best, Oct 276 N
House plants, five kinds, Feb 204 S, D
House Plants, a *Sunset* book, book review, Oct 260 all
Jade plant miniatures, Dec 212 C, S, D
Leaves, clean and shiny, Dec 205 N, C
Neanthe bella palm (*Chamaedorea elegans*), Feb 190b N, C
Outdoor room, light and sheltered (gg), July 167 N
Philodendron, small-leafed, Feb 190b N, C
Pittosporum tobira, Apr 235 N
Pruning techniques, Jan 108 C, D
Rooting cuttings (gg), Nov 286 N
Roundleaf or button fern, Feb 190b N, C
Sansevieria care, Feb 204 S, D
Sansevieria, the indestructible, Nov 304 all
Schefflera care, Feb 204 S, D
Schefflera arboricola, Feb 190b N, C

House Plants (contd.)
Sealing in a jar, Dec 202 N, C
Small indoor plants, used instead of their larger cousins, Feb 190b N, C
Snake plant (*Sansevieria*), Feb 204 S, D
Spider plants (*Chlorophytum comosum*), quick ground cover (gg), Apr 237 S
Tapes of nursery tips (gg), Oct 256 D
Ti plants in containers (*Cordyline terminalis*) (gg), Feb 183 N
Wax flower (*Hoya carnosa*), used outdoors (gg), Apr 236 C
Winter-flowering favorites, Nov 307 D

Landscaping
Alyssum, sweet (*Lobularia maritima*), in mass planting (gg), Nov 286 D
Arizona garden resort, new house becomes one in just five years, Oct 276 D
Australian landscape lessons, Feb 91 all
Baby's tears (*Soleirolia soleirolii*), carpet the ground (gg), Nov 287 C
Bedding plants, eight new (gg), May 254 S
Bridge and forest in Fresno, Aug 148 C
Brushfire, protective plantings, Sept 92 S
Classes in Tempe, Ariz. (gg), Oct 256 D
Color in public gardens in winter, (igg, hegg), Sept 210 N, C, D
Community Action: replanting storm-damaged meadow, Nov 308 N, C
Coprosma repens, new 'Marble Queen' for beachfront plantings (gg), May 255 S
Cypress, summer (*Kochia scoparia*), "instant" border, May 260 all
Decks, rainy day, May 286 N
English perennial border, (gg), Sept 193 C
Entry in Tucson took 4 years, June 235 all
Families share landscape, Apr 258 S
Foxgloves, common (*Digitalis purpurea*), new Excelsior strain (gg), Oct 256 C
Gabions hold a slipping slope, Feb 200 N
Garden flip-flop gives more formal entry, privacy, work space, July 180 N, S
Gardens Are for People, book review, June 238 all
Growing scented plants, Mar 240 all
Guidelines for Appraisal of Landscape Trees, circular (gg), June 215 C
Guinea gold vine (*Hibbertia scandens*), versatile evergreen (gg), June 217 S
Japanese stone garden, Dec 208 S, D
Layers of landscaping give peace and privacy on busy corner lot, Apr 266 N
Lesson in geography, Aug 148 N
Logs, bark-clad, used as steps, paving, divider, fence, Feb 188 all
Marigolds, African, a bargain for mass planting (gg), May 253 N
Mesquite trees (*Prosopis glandulosa*) make the difference (gg), June 215 D
Mini-oasis gives desert lushness with little watering, Oct 296 D; Nov 307 S
More Green Per Gallon, booklet on how to use less water (gg), Apr 235 D
Next-door neighbors build private but friendly gardens, Sept 212 N
Oaks, incorporated into deck, June 220 D
Olympics, beautifying gardens for 1984 Games, rose order form (gg), Oct 255 S
Ornamentals, over-vigorous, how to avoid, Apr 270 N, C, 269 S, D
Perennials, long-blooming (gg), Oct 256 S
Pond, mossy, near Seattle (gg), Mar 231 N
Pool, pergola, sunning area in tight space, June 225 S, D; July 182 C
Privacy for front yard, July 192
Private garden two steps off the sidewalk, Oct 272a C, 296 S
Railroad ties, multilevel deck system, retaining wall, Feb 218 S, D

Landscaping (contd.)
Retaining walls from poles, Aug 156 N
Retreat, shaded deck, Apr 264 S, D
Rock gardens, how to start (igg, hegg), Aug 155 N, C, D
Small back-yard plantings, Nov 308 S, D
Spider flower (*Cleome spinosa*), grows 6 feet in a summer, May 262 all
Streetside garden in Seattle, Mar 252 N
Summer borders, planting time (gg), Sept 193 N
Summer "instead-ofs", May 282 C, 278 S
Terraced garden, Sept 210 S, 212 C
Tree bark landscaping (gg), Feb 184 N
Tree planting, in Sacramento area (gg), June 215 C
Tree watering basins, planting annuals or ground covers there (gg), Aug 137 D
Trees in bare winter beauty, Nov 132 N
Trees, near paving (gg), June 215 S
Trellis for wisteria at entry, Apr 268 C
Unthirsty display for desert (gg), Oct 256 D
Unthirsty plants and desert natives, for home consideration (gg), May 253 D
Unthirsty tropicals, trees, June 218 S, D
Victorian box (*Pittosporum undulatum*), low or tall hedge or big tree, Apr 238 S
Weeping trees, how to use, Aug 140 all
Wheelchair gardener's thoughtfully planned, bountiful garden, Sept 206 all
Zoysia-carpeted steps (gg), Mar 231 C, S

Lawns, Ground Covers
—Ground Covers
Ajuga reptans, carpet bugle, can be mowed regularly (gg), Mar 232 S
Baby's tears (*Soleirolia soleirolii*), carpet the ground (gg), Nov 287 C
Baby's tears, speed the spread (gg), June 215 S
Baccharis pilularis, coyote brush, on slopes (gg), Mar 231 S
Brushfire, protect against it, Sept 92 S
Cape weed (*Arctotheca calendula*), caring for (gg), May 253 S
Gazanias, good drainage (gg), July 167 C
Gazanias, new 'Trailing Gold' and 'Trailing Sun' varieties (gg), Oct 257 S
Gazanias, Sundance strain (gg), Nov 286 D
Geraniums, two new, Apr 240 C, S, D
Jasmine, primrose, letting it sprawl as a ground cover (gg), Dec 190 D
Pea gravel, weeding, Apr 262 N, 266 D
Periwinkle, dwarf (*Vinca minor*), early spring mowing (gg), Feb 183 C
Spider plants (*Chlorophytum comosum*), quick-spreading (gg), Apr 237 S
White cup (*Nierembergia repens, N. rivularis*) (gg), Sept 194 S
Zoysia-carpeted steps (gg), Mar 231 C, S

—Lawns
Buffalo grass (*Buchloe*), high-altitude lawn choice, June 236 C, 254 N, D
Clearing back from trees (gg), May 254 S
Dichondra, flea beetles (gg), June 217 D
Fescue, hybrid tall, new variety 'Marathon' (gg), Feb 184 S
Iron deficiency, detecting and correcting (gg), June 215 C
Moss safeguards, Sept 214 N; Oct 270 C
Mow different directions (gg), July 167 S
Pearl scale on hybrid Bermuda grasses, killing larvae in spring (gg), May 254 D
Preparing your lawn to spring back after winter (igg, hegg), Oct 273 N, C, D
Reseeding bare spots, Sept 196 N
Soil chemistry (gg), Mar 231 N
Turf-free area near trees (gg), Mar 232 C
Weed prevention (gg), July 167 D

Miscellaneous
Basket, twig-twister, May 110 all
Bookseller, mail-order, for out-of-print gardening books (gg), May 254 N
Boxes to dress up plants, Dec 86 all
Calendar for desert, *The Gardener's Year* (gg), Jan 106 D; Dec 189 D
Candles, autumn glow, Nov 290 all
Children study science in their garden, Project Life Lab, Feb 200 C, D
Children's Gardens, a new guide, book review (gg), Feb 184 S
Christmas gifts for a gardener, Dec 206 all
Christmas shopping at nurseries, Dec 66 all
Classes in landscaping (gg), Oct 256 D
Classes offered by Seattle and Portland arboretums (gg), Feb 183 N
Community Action: replanting storm-damaged meadow, Nov 308 N, C
Cut flowers for bouquets, *Sunset* query (gg), Mar 232 N, S, D, 233 C
Festival, Spring Planting, Santa Cruz, Calif. (gg), May 253 C
Filing cards, two sets bring order to the potting shed (gg), Oct 256 N
Garage sale strategy, July 170 S, D, 188 N
Garden Show 1983, Arcadia, how to join (gg), Sept 194 S; report on show, Oct 276 S
Gift packs from your garden, July 202 all
Gleaning programs (gg), Sept 194 N
Hardy Plant Society (gg), May 254 N
Hardy plants seminar (gg), Apr 235 N
Harvest fair, Lake Oswego, Ore. (gg), Sept 194 N
Holly party in Gig Harbor, Dec 208 N
Horticulture class, Seattle (gg), Apr 236 N
Hose holder from a leptospermum branch (gg), Mar 233 S
London, for a traveling gardener, May 280 S
Los Angeles Mycology Society's hotline (gg), Feb 183 S
Master Gardeners (gg), Mar 232 C
National Arboretum, Washington, D.C., highlights, Apr 255 N; July 172 C, S, D
New Zealand gardens that feature native plants, Aug 152 all
Nursery shopping, desert plant watching, Phoenix area, Mar 252 D
Pots, clay, cleaning (gg), May 253 S
Project Life Lab, school outdoor science program, Santa Cruz, Calif., Sept 212 S
San Francisco League of Urban Gardeners (SLUG), how to join (gg), July 167 C
SEARCH, organization to preserve native seeds (gg), July 167 D
Snails, mail-order sources, Mar 256 S, D
Societies, native plant, 11, May 264 all
Soil testing, where to go (gg), Feb 184 N
Sunset's 1983 Garden Contest, how to enter, Feb 183 S; Mar 256 N, 258 S, D; Apr 235 S, 236 N; May 290 D; June 216 N, 217 S
Sunset's 1983 Garden Contest, winner's water-conservation techniques, May 290 D
Surviving wildfires, booklet, how to order (gg), Apr 235 S
Symposium, "Vegetable Gardening from the Ground Up" (gg), Mar 231 C
U.S. Botanic Garden, sending plants there for identification (gg), Dec 189 N
Vegetable gardens, cooking with what you grow, query, July 186 S, D
Weather info for Utah (igg), Oct 274 C
Wheelchair gardener's thoughtfully planned, bountiful garden, Sept 206 all
Workshop on food preservation, New Mexico (igg, hegg), Sept 210 N, C, D
Wreath, autumn glory, Nov 114 all

Natives
Birch, paper (*Betula papyrifera* and *B.p. commutata*) (gg), Sept 195 N
Buffalo grass (*Buchloe*), high-altitude lawn choice, June 236 C, 254 N, D
California natives for the Central Valley, magazine article (gg), Mar 232 C
Desert natives at Palm Springs nursery (gg), June 215 D
Desert natives, for home landscape consideration (gg), May 253 D
Desert Plants, special issue on native desert plants (gg), June 215 D
Iris, Pacific Coast (gg), Mar 232 C
Majesty: The Exceptional Trees of Hawaii, book review, Feb 198 all
Native plant societies, 11, May 264 all
New Mexico native plant sources, 15 nurseries (gg), Sept 193 D
New Zealand gardens that feature native plants, Aug 152 all
Oaks, incorporated into deck, June 220 D
Plant Extinction: A Global Crisis, book review (gg), Oct 257 S
SEARCH, organization to preserve native seeds (gg), July 167 D
Seeds, mail-order source (gg), June 216 C
Wildflowers, sources, ordering and sowing (igg, hegg), Oct 273 N, C, D

Paving
(Also see Outdoor Building, page 14)
Concrete pathways (cwh), Aug 96 all
Drilling under sidewalk, May 288 S, D
Fragrant walks, scented plants, Mar 240 all
Headers, wood, how to replace, Jan 128 N, S, D; Feb 218 C
Landscape lessons, Australia, Feb 91 all
Pea gravel, what to do when weeds show up, Apr 262 N, 266 D; June 228 C
Trees, to plant near paving (gg), June 215 S

Perennials
African violets, cuttings, Aug 162 N, C
Alstroemerias, feature article, Sept 80 all
Alstroemerias, starting them as plants or tubers, Sept 204 all
Aster frikartii, for abundant bloom (gg), June 216 C
Basket-of-gold (*Aurinia saxatilis* or *Alyssum saxatile*), Mar 248 all
Cell pack bargains, Sept 200 N, D; Oct 258 C, S
Chrysanthemums, exhibition, many kinds, Seattle show (gg), Oct 255 N
Croton, Chinese (*Excoecaria cochinchinensis*) (gg), Jan 106 S
Cut greenery, grow your own, Oct 272b C
English border, Stockton, Calif. (gg), Sept 193 C; stagger bloom times for color (gg), Sept 194 C
Euryops pectinatus, care (gg), June 217 S
Feverfew (*Chrysanthemum parthenium*), for flowers or foliage (gg), Apr 236 C, S
Feverfew, tough daisy, Nov 295 C, S, D
Foxgloves, common (*Digitalis purpurea*), new Excelsior strain (gg), Oct 256 C
Gazanias, good drainage (gg), July 167 C
Gerberas (Transvaal daisies), what the hybridizers have done, June 102 all
Gerberas, mulching (gg), Nov 285 N
Growing from seed (gg), June 215 S
Hardy plants seminar, (gg), Apr 235 N
Herbaceous perennials, Northwest Perennial Alliance (gg), Dec 189 N
Impatiens, pinching back (gg), Mar 232 S
Informal perennial garden in Flagstaff, Ariz. (igg, hegg), Aug 154 N, C, D
Long-blooming kinds (gg), Oct 256 S

Perennials (contd.)
Nursery, for perennial fanciers, May 253 N
Pelargonium series of scented geraniums, July 177 C, S, D
Pelargonium, cascading, 'Red Fountains', takes the heat (gg), Mar 232 D
Pelargonium, 'Stardust' (gg), Sept 193 D
Penstemon parryi, in desert (gg), Nov 285 D
Periwinkle, dwarf (*Vinca minor*), early spring mowing (gg), Feb 183 C
Periwinkle, Madagascar (*Catharanthus roseus*), new kind (gg), Feb 183 D
Phlox, for container display first, plant later (igg, hegg), July 185 N, C, D
Plume poppy (*Macleaya cordata*), tall and stately, June 232 N
Poppies, Oriental, multiplying by division (gg), Aug 138 N
Potentilla, cinquefoil, cautions for certain regions (igg, hegg), May 278 N, C, D
Primrose prima donnas, Oct 102 C, S, D
Sansevieria the indestructible, Nov 304 all
Sansevieria, care, Feb 204 S, D
Scented geraniums (*Pelargonium* species), July 177 C, S, D
Snapdragons from seed, Sept 218 C; Oct 278 D
Summer border, planting (gg), Sept 193 N
Summer "instead-ofs" to plant in spring, May 282 C, 278 S
Sunflowers, more than usual, May 108 all
Trilliums, buy and plant, Oct 266 N
Vinca rosea (*Catharanthus roseus*), Madagascar periwinkle, May 266 C, S, D
Volunteer, seedlings around established plants (igg, hegg), Aug 154 N, C, D
Watsonias, from corms (gg), Nov 286 S
Wildflowers to sow in fall (gg), Oct 256 D

Pests, Diseases, Beneficial Insects
Anthracnose (gg), May 254 C, 255 S
Borer, Western peach tree (*Sanninoidea exitiosa graefi*), how to stop, Aug 144 C
Crown rot (gg), May 255 C, S
Deer and rabbits, protecting spring-flowering bulbs (gg), Jan 106 N
Flea beetles, on dichondra (gg), June 217 D
Fungus on strawberries (gg), Oct 256 C
Gophers, control by wire cylinders, bottomless cans (gg), Apr 236 S
Hornworms, tomato (gg), May 255 C; Aug 144 N
Insecticide in cardboard (gg), Apr 235 D
Insects of the desert (gg), July 167 D
Iron-deficient lawns (gg), June 215 C
Leaf diagnosis (gg), June 215 S
Mealybugs (gg), Oct 255 C
Mildew-resistant plane trees (gg), Feb 184 C
Mite, fuchsia (gg) Sept 193 C, S
Moths, tussock (gg), Aug 138 C, 137 S
Nematodes, Feb 195 N, 206 S, D
Oak moths, spray or not (gg), Apr 235 C
Oxygen deficiency (gg), May 255 C, S
Pearl scale on hybrid Bermuda grasses, killing larvae in spring (gg), May 254 D
Pesticide control (cwh), Aug 97 all
Pests, managing the worst ones, from *Sunset's* new *Gardener's Answer Book*, Mar 106 all
Petal blight, (gg), May 255 C, S
Pines, ponderosa, dropping needles, trouble or not (igg, hegg), Aug 154 N, C, D
Publications, State of California, on pest management (gg), Jan 105 C
Slug bait, caution for (gg), Oct 255 N, 257 C

Pests, Diseases, Beneficial Insects (contd.)
Slugs, new weapons, July 172 N
Snail and slug barrier (gg), Feb 184 C
Snail control, new product (gg), Nov 286 S
Snails, adhesive tape (gg), Jan 106 C
Snails, decollate to use against brown garden snails, Mar 256 S, D; (gg) Apr 235 S
Sprays in vials, when to use, June 225 C; Aug 156 D; Oct 270 N
Symphylans, two controls (gg), Mar 233 N
Thrips on citrus (gg), May 255 D
Trees, protect from insects (gg), June 216 N
Verticillium wilt (gg), Nov 285 N
Water molds (gg), May 255 C, S
Webworms or tent caterpillars, controls (gg), Aug 137 N
Weevil, agave snout (gg), Nov 286 D
Weevils, indoors in fall (gg), Sept 194 N
Whiteflies, how to foil (gg), Dec 189 C
Yellow jackets, war on, July 178 C, S, D

Plant and Seed Sources
Alpina Research, rock garden plants rare-seed source, Seattle (gg), Nov 285 N
Amaranth, tampala, by mail, May 290 S
Angel's trumpet (*Brugmansia*), spectacular flowers, May 256 C
Apple antiques, mail-order, Oct 278 N, C; Nov 312 S, D
Apricot, new cold-weather one, mail-order source (igg, hegg), Apr 258 N, C, D
Australian tree fern (*Sphaeropteris cooperi*), dwarf kind (gg), Feb 183 S
Autumn fern (*Dryopteris erythrosora*) (gg), Mar 232 N
Banana plants, nurseries, June 232 S
Basil, mail-order seed, Apr 244 all
Beans, broad, by mail (gg), Nov 285 S
Birch, paper (*Betula papyrifera* and *B.p. commutata*), by mail (gg), Sept 195 N
Broccoli, purple, seed source and catalog, Aug 137 C; Oct 268 S, D
Bulb farms, Washington, Apr 246 N
Bulb specialists, mail-order, Nov 123 all
Bulbs, rare and unusual, special-ordering and suggestions (gg), Oct 257 S
Bush beans for home trials, from OSU (gg), June 215 N
Carrots, mail-order, May 275 all
Cherimoya trees, retail sources, Aug 156 S
Christmas shopping at nurseries, Dec 66 all
Combined Rose List (gg), May 254 D; Dec 191 C
Conifers, dwarf, mail-order, Dec 192 all
Corn, Indian, new dwarf (gg), Feb 183 D
Corn, new variety by mail (gg), Apr 235 S
Corn, sweet, eight short-season varieties, by mail (igg, hegg), Apr 258 N, C, D
Eucalyptus for firewood, seedlings (gg), Oct 255 C
Exotica Seed and Nursery, Vista, Calif., open house (gg), Oct 255 S
Garage sale strategy, July 170 S, D, 188 N
Goldenchain (*Laburnum watereri* 'Vossii'), mail-order source, Apr 264 N, C
Heaths, heathers by mail (gg), Apr 236 N
Impatiens, New Guinea, 'Sweet Sue,' from seeds (gg), Feb 184 C
Iris farms, late bloomers (gg), June 215 N
Iris nurseries in Northwest, May 256 N
Iris nurseries, Riverside (gg), May 253 S
Iris, new catalogs (gg), Aug 138 S
Iris, Pacific Coast, mail-order rhizomes (gg), Mar 232 C
Jicama, mail-order seeds (gg), May 254 S
Lettuce, head, new variety (gg), Jan 105 S
Lettuce seed by mail (gg), Apr 235 D

Plant and Seed Sources (contd.)
National Garden Bureau and other sources of seed-growing information, Apr 240 N
Native plant seeds (gg), June 216 C
Native plant sources, N. M. (gg), Sept 193 D
Neodypsis decaryi, new midsize palm (gg), July 167 S, 168 D
Nursery shopping (gg), Apr 237 D
Nursery shopping, desert plant watching, Phoenix area, Mar 252 D
Park's Success With Seeds, booklet, mail-order, Apr 240 N
Penstemon, by mail (gg), Nov 285 D
Perennials, bargain packs, Oct 258 C, S
Perennials, specialty nursery, May 253 N
Periwinkle, Madagascar (*Catharanthus roseus*), new kind (gg), Feb 183 D
Plant sales
Arcadia, Calif., Oct 276 S
Desert areas (gg), Apr 236 D
Desert Botanical Garden (gg), Oct 255 D
Desert Water Agency, unthirsty shrubs and trees (gg), Dec 189 D
No. Calif., Apr 238 C; Oct 296 C
No. Calif., Colorado, Utah, May 273 C
Rancho Santa Ana Botanic Garden (gg), Nov 287 S
Santa Cruz, Calif. (gg), May 253 C
So. Calif., Apr 255 S; May 276 S, D; Oct 278 S
Tucson Botanical Gardens (gg), May 276 S, D; Oct 278 S
Plumeria, mail-order sources, July 185 S
Rose, 'Olympiad,' by mail (gg), Dec 189 all
Roses, new for 1983, Jan 112 all
Roses, old, two sources (gg), May 253 C
Sansevieria, by mail, Nov 304 all
SEARCH, organization to preserve native seeds, how to join (gg), July 167 D
Seeds, fall, buy, store (gg), Oct 255 C
Strawberry, new variety you sow from seed ('Sweetheart') (gg), Jan 105 S
Sunflower seeds, by mail, May 108 all
Tea tree, New Zealand, *Leptospermum scoparium*, dwarfs (gg), Apr 236 C
Tomatoes, two varieties for canning, where to mail-order (gg), Jan 105 N
Tree seedling giveaway, Denver (igg, hegg), May 278 N, C, D
Trees, fruit, ordering in fall, Sept 202 all
Trilliums, mail-order rhizomes, Oct 266 N
White cup (*Nierembergia repens, N. rivularis*), mail-order (gg), Sept 194 S
Wildflowers to sow in desert areas in fall, mail-order seed sources (gg), Oct 256 D
Wildflowers, native, mail-order seed (igg, hegg), Oct 273 N, C, D

Propagation
African violets, multiplying, Aug 162 N, C
Air-layering, tropicals, Mar 246 N; Apr 238 D
Alstroemerias, starting them as plants or tubers, Sept 204 all
Amaryllis, bloom in weeks, Nov 307 N
Anemone tubers, which side is up (gg), Oct 256 N, S, 257 C
Arizona ash tree (*Fraxinus velutina*), growing from seedling (gg), Mar 231 D
Azaleas, starting cuttings (gg), June 215 C
Banana plantation possible in parts of So. Calif., June 230 S
Basil from seed or plants, Apr 244 all
Beans, lima, presprouting, June 222 all
Begonias, preparing tubers for winter, Oct 296 N
Bird seed, growing your own, June 215 N
Bulbs, bloom a second year, tricks for success in the desert (gg), May 254 D

Propagation (contd.)
Cabbage, setting out plants or sowing seed in fall (gg), Oct 257 C
Cactus from seed (gg), June 216 D
Cactus, from plantlets (gg), Feb 184 D
Camellias from cuttings (gg), June 215 C
Carrots, sowing (gg), Apr 237 C
Carrots, sowing and thinning, May 274 all
Dahlia tubers, dig and divide, Oct 270 S, D
Dieffenbachia, cutting off and rooting the top, June 244 C, S, D; Nov 312 N
Fig tree, survival, Sept 216 N
Grafting class, mail-order (gg), Feb 183 N
Hyacinths, new (gg), Oct 255 S, 256 C
Hydrangeas, Nov 300 all
Impatiens from seeds (gg), Feb 184 C
Jade plant miniatures, Dec 212 C, S, D
Jicama, from seed (gg), May 254 S
Lawns, reseed bare spots (gg), Sept 196 N
National Garden Bureau, other sources of seed-growing information, Apr 240 N
Palms, clumping-type, divide or transplant in midsummer, July 180 C, D
Parsley from seed, Sept 209 C, 218 S, D
Perennials, from seed (gg), June 215 S
Plastic pyramids or transplanter boxes to protect seedlings, Nov 310 S, D
Plumeria (frangipani) from souvenir lei cutting (gg), July 167 C, S, D
Plumeria, how to grow, July 184 S
Poppies, Oriental, dividing (gg), Aug 138 N
Potatoes in compost (gg), Apr 237 N
Ranunculus tubers, saving for next year's bloom (gg), May 253 S
Ranunculus, sprouting dormant tubers in flat of sand (gg), Nov 285 C
Rooting cuttings indoors (gg), Nov 286 N
Rose hybrids, grow your own from seed, May 282 N, S, D; June 226 C
Seedlings, fast start, Mar 238 N, C
Seeds, fall, buy and store (gg), Oct 255 C
Shrubs, from low branches (gg), June 215 D
Snapdragons, Sept 218 C; Oct 278 D
Spinach, waxed boxes give seedlings head start (igg, hegg), Apr 259 N, C, D
Volunteer seedlings around established plants (igg, hegg), Aug 154 N, C, D
Wildflowers to sow in fall (gg), Oct 256 D

Pruning
Advice by phone from L.A. Street Tree Division (gg), Dec 189 S
Bamboo, renovate (gg), Sept 194 N, 195 C
Berries, cane, pruning after harvest, July 186 N, C; Aug 159 S, D
Blackberries, fall pruning (gg), Nov 286 N
Boxwood, dwarf, well-rounded topiary (gg), June 216 N
Camellias, disbudding (gg), Oct 256 N
Christmas trees from prunings, Dec 200 all
Euryops pectinatus, care (gg), June 217 S
Hydrangeas, Nov 300 all
Mistakes, how to correct (gg), Jan 105 S
Northwest deciduous trees, Nov 132 N
Pines, shaping (gg), Dec 191 C
Pruning Handbook, a *Sunset* book, book review, Apr 242 all
Pruning high, five options, Jan 56 all
Pruning party, Santa Barbara, Feb 186 S, D
Rhododendrons, hard pruning, May 273 N
Rosemary hedge, shaping (gg), June 216 S
Roses, four ways to prune, Jan 110 all
Saw choices, Nov 330 all
Shrubs become trees, with help from your pruning shears, Mar 258 N
Suckers, watersprouts, unwanted buds, how to stop them in spring, May 273 S, D
Techniques for house plants, Jan 108 C, D

Regional Gardens
—Desert
Desert Water Agency, test planting, Palm Springs (gg), Oct 256 D
Heritage Square, Phoenix, subtropicals in lathhouse (gg), Sept 195 D
Moorten's Desertland, Palm Springs, Calif. (gg), June 215 D
Transition Zone Horticultural Institute, near Flagstaff, high-elevation arboretum (igg, hegg), June 230 N, C, D

—Hawaii
Walker Garden, Honolulu, Feb 38 all

—Intermountain and Rocky Mountain
Denver water department's demonstration garden (igg, hegg), July 184 N, C, D
Transition Zone Horticultural Institute, near Flagstaff, high-elevation arboretum (igg, hegg), June 230 N, C, D
Windstar Foundation, Snowmass, Colo., plantings (igg, hegg), June 230 N, C, D

—Northern California
Filoli, Woodside, show (gg), May 254 C
Garden of Fragrance, Strybing Arboretum, San Francisco, Oct 24 C
Heather Farm Garden Center, Walnut Creek, grand opening (gg), Sept 194 C
Old-rose gardens, *Garden Open Today*, guide (gg), Mar 233 S; May 253 C
Resource Garden, Lakeside Garden Center, Oakland (gg), July 167 C
Spring walks through five San Francisco Bay Area gardens, Mar 32 N
UC Berkeley, Davis, Santa Cruz botanical gardens, Australian plants, Feb 91 all
UC Santa Cruz Arboretum, Spring Planting Festival (gg), May 253 C
UOP, Stockton, tree walk (gg), Nov 287 C

—Northwest
Bulb farms, western Washington, Apr 246 N
Leach Botanical Park, Portland, grand opening and special events, Sept 209 N
Native Garden, Tacoma, Nov 298 N
Oregon State Fair, Salem, garden displays (gg), Aug 137 N

—Southern California
Garden Open Today, guide to gardens of old-fashioned roses (gg), Mar 233 S
Getty Museum, Malibu, walking through, June 226 S, D, 236 N
Huntington Botanical Gardens, San Marino, Australian plants, Feb 91 all
Los Angeles State and County Arboretum, Arcadia, Australian plants, Feb 91 all

Shrubs
Angel's trumpet (*Brugmansia*), May 256 C
Arboriculture, book review, Mar 262 N, 251 C, S, D
Azalea Society of America, how to join Northwest Chapter (gg), Dec 189 N
Azaleas, as hanging plants, Mar 102 all
Azaleas, starting cuttings (gg), June 215 C
Bamboo Society, join (gg), Dec 189 N
Bamboo, controlling, Apr 246 C, S, D; July 178 N
Bamboo, heavenly (*Nandina domestica*), new 'Filamentosa' (gg), Sept 194 S
Bamboo, renovate (gg), Sept 194 N, 195 C
Bare-root, shop and plant (gg), Jan 105 C
Bird of paradise (*Caesalpinia pulcherrima* and *C. gilliesii*) (gg), Mar 232 D
Bougainvillea for desert (gg), Aug 138 D
Boxwood, dwarf (gg), June 216 N

Shrubs (contd.)
Camellias
disbudding (gg), Oct 256 N
new varieties (gg), Nov 286 S
pruning (gg), May 253 N
start cuttings (gg), June 215 C
The Colour Dictionary of Camellias, book review, Jan 128 C
Cassia phyllodenia (gg), Oct 255 D
Ceanothus thyrsiflorus, new deep blue variety ('Skylark') (gg), Feb 183 S
Clematis armandii, covering a chain-link fence (gg), Jan 106 N
Combretum fruticosum (gg), Apr 235 S
Coprosma repens, mirror plant, new (gg), May 255 S
Cut greenery, grow your own, Oct 272b C
Fothergillas, for scent, fall color, Oct 280 N
Fremontodendron, hybrid (gg), Nov 287 S
Fuchsia mite, survey, controls, symptoms, infected areas (gg), Sept 193 C, S
Heaths, heathers, by mail (gg), Apr 236 N
Hemlock, many variations, Nov 310 N
Hibiscus (*Alyogyne huegelii*), new blue variety (gg), Aug 137 S; Sept 194 C
Hillier Color Dictionary of Trees & Shrubs, book review (gg), Apr 237 N
Holly party in Gig Harbor, Dec 208 N
Hydrangeas, prune, propagate, Nov 300 all
Jasmine, primrose, letting it sprawl as ground cover (gg), Dec 190 D
Laurustinus (*Viburnum tinus*), dwarf varieties (gg), July 167 N
Lawn, clearing it back from trees and shrubs (gg), May 254 S
Low-branching pruning and propagation technique (gg), June 215 D
Magnolia virginiana, sweet bay magnolia, smells like lemon or vanilla, June 218 C
Mountain laurel (*Kalmia latifolia* 'Alpine Pink') (gg), June 215 N
Mountain laurel, kinds, June 226 N
Nandina (heavenly bamboo), Nov 307 C
Oleanders, dwarf kinds (gg), Sept 193 D
Pelargonium, 'Stardust' (gg), Sept 193 D
Pepper, ornamental, 'Candlelight,' All-America Selection (gg), Jan 105 C, D
Pittosporum tobira, used as pot plant indoors or out (gg), Apr 235 N
Plumeria rubra (frangipani), from souvenir lei cutting (gg), July 167 C, S, D
Plumeria, how to grow, July 184 S
Podocarpus, on trellis, Aug 144 S, D
Poinsettias, frost damage (gg), Dec 190 C
Pomegranate, dwarf (*Punica granatum* 'Nana'), fruits (gg), Nov 285 C, 286 D
Potentilla, cinquefoil, some cautions for (igg, hegg), May 278 N, C, D
Pruning shrubs into trees, Mar 258 N
Rhododendrons
add lime (gg), Nov 286 N
fragrant hybrids (gg), Oct 255 N
pruning hard, puts them on the road back, May 273 N
Rhododendron Species, book review (gg), May 255 N
Selected Rhododendron Glossary, book review (gg), Nov 287 N
shows, five, Apr 255 C
Rockrose, orchid (*Cistus purpureus*), easy-come flowers (gg), Oct 255 all
Roses
Combined Rose List 1983, book review (gg), May 254 D; Dec 191 C
cutting or deadheading (gg), July 167 S
Garden Open Today, old-rose gardens to tour, updated guide (gg), May 253 C
Heritage Roses Group (gg), Nov 285 C
hybrids, trying to grow your own from seed, May 282 N, S, D; June 226 C
Lady Banks (gg), Sept 193 D

Shrubs (contd.)
Roses (contd.)
new varieties for 1983, Jan 112 all
old, by mail (gg), May 253 C
old-fashioned, two species (igg, hegg), June 231 N, C, D
old-fashioned, guide to gardens in -- California (gg), Mar 233 S
'Olympiad', description and how to order (gg), Oct 255 S; Dec 189 all
reliable, for desert (gg), Dec 189 D
Roses of Yesterday and Today, old catalog (gg), May 253 C
Sweetbriar Press, old roses (gg), May 253 C
training into crowns, Feb 195 S, D
Sarcococca, winter perfume, Feb 202 N
Skimmia japonica (gg), Mar 231 N
Trinidad flame bush (*Calliandra tweedii*), covers (gg), Apr 235 C, S, D
Turf-free area for shrubs (gg), Mar 232 C
Unthirsty plants, from Desert Water Agency, Palm Springs (gg), Dec 189 D
Victorian box (*Pittosporum undulatrum*), good landscaping plant, Apr 238 S
Westringia (*Westringia rosmariniformis*), tough, unthirsty, Apr 266 S

Soils
Amendments, bargains (gg), Mar 232 N
Bulk buying (gg), Apr 235 C
Chemistry for new lawns (gg), Mar 231 N
Chlorosis, correcting, Apr 255 D
Compost, fast (igg, hegg), Apr 259 N, C, D
Composting to amend soil for winter bare-root planting (gg), Sept 195 D
Cover crop report, query (gg), Oct 255 N
Desert soils, improve, Sept 198 D
Lime, for rhododendrons (gg), Nov 286 N
Lime, powdered, merits (gg), Oct 255 N
Soil testing (gg), Feb 184 N
Sterilization, easy (gg), Sept 193 N
"Green manuring," to soften clay soils (igg, hegg), May 280 N, C, D

Stakes, Supports
Potatoes rise high in tires (gg), Mar 233 C
Prunings, pole-size, June 228 N
Supports, flowering vines, May 266 N
Tomato cages, other uses (gg), July 168 S
Tomato trellis (gg), June 217 C
Trees, old habits die hard (gg), July 168 S
Trees, when to stake (gg), May 255 N
Trellis for podocarpus, Aug 144 S, D
Trellis for wisteria at entry, Apr 268 C
Trellis, fan-shaped (gg), Nov 287 N

Succulents
Cactus, from seed (gg), June 216 D
Jade plant, blooming tips make potted miniatures, Dec 212 C, S, D

Tools
Bag holders, Aug 62 all
Christmas gifts for a gardener, Dec 206 all
Devices for fruit picking, June 100 all
Drill under sidewalks, May 288 S, D
Garage sale strategy, July 170 S, D, 188 N
Grinders remove old stumps, Jan 114 S, D
Hoses, choosing, July 72 all
International tools, mail (gg), July 167 N
Pruning saw choices, Nov 330 all
Pruning tools for high places, Jan 56 all
Shovel and mattock, for removing old stumps, Jan 114 S, D
Spreaders, for different needs, July 182 N
Wheeled workhorses of garden transport, choices, Sept 198 N, C, S, 212 D

Training Plant Growth
Birch, paper (*Betula papyrifera* and *B.p. commutata*) (gg), Sept 195 N
Bonsai Collection, in National Arboretum, Washington, D.C., visiting, Apr 255 N; July 172 C, S, D
Clematis armandii, on fence (gg), Jan 106 N
Fig trees, espaliering, Sept 218 N
Ivy wreath by December, Mar 238 S, D; May 268 N
Pear, evergreen (*Pyrus kawakamii*), espaliered on wall (gg), Jan 105 D
Podocarpus on trellis, Aug 144 S, D
Roses, trained into crowns, Feb 195 S, D
Tomatoes, training tall, June 218 N
Weeping trees, how to use, Aug 140 all

Trees
Apple, dwarf, how to choose, Feb 186 N
Arboriculture, book review, Mar 262 N, 251 C, S, D; correction, May 254 C, D
Arizona ash (*Fraxinus velutina*), growing from seedling (gg), Mar 231 D
Bark, used in landscaping (gg), Feb 184 N
Bay (pepperwood), 300-year-old, update (gg), Apr 237 C
Bay, sweet (*Laurus nobilis*), how to grow and distinguish it from California laurel, July 177 N; Sept 214 S
Cherimoya (*Annona cherimola*), six widely available varieties, Aug 154 S
Christmas trees, living, donating to Los Angeles County parks (gg), Jan 105 S
Citrus, thrips, control (gg), May 255 D
Citrus, California trees sold in Arizona (gg), Mar 231 D
Citrus, helping bloom (gg), Feb 183 D
Conifers, dwarf, growing, Dec 192 all
Deciduous fruit, fall care (gg), Nov 286 S
Eucalyptus species that don't mind poorly drained soil (gg), Feb 183 C
Eucalyptus, growing for firewood, seedling source (gg), Oct 255 C
Fig, survival in the Northwest, Sept 216 N
Filbert, edible, ornamental (gg), Dec 189 N
Free seedlings in Denver (igg, hegg), May 278 N, C, D
Fremontodendron hybrid (gg), Nov 287 S
Fruit trees, helping out in spring (igg, hegg), May 278 N, C, D
Fruit trees, ordering in fall, Sept 202 all
Fruit trees, thinning, how to, Apr 256 all
Ginkgo for fall color (gg), Nov 285 N, C, S
Goldenchain (*Laburnum watereri* 'Vossii'), small-space tree, Apr 264 N, C
Guidelines for Appraisal of Landscape Trees, circular (gg), June 215 C
Hemlock, many variations, Nov 310 N
Hillier Color Dictionary of Trees & Shrubs, book review (gg), Apr 237 N
Holly party in Gig Harbor, Dec 208 N
Insects, protection (gg), June 216 N
Jujube (*Zizyphus jujuba*) (gg), Jan 106 D
Laurustinus (*Viburnum tinus*), dwarf varieties (gg), July 167 N
Lawn, clearing back from trees and shrubs (gg), May 254 S
Limb drop in summer (gg), Aug 137 C
London plane tree, mildew-resistant (gg), Feb 184 C
Majesty: The Exceptional Trees of Hawaii, book review, Feb 198 all
Maples, verticillium wilt (gg), Nov 285 N
Mesquite (*Prosopis glandulosa*) in Tucson garden (gg), June 215 D
Mowing around trees (gg), Mar 231 N
Mulberry, fruitless, new semidwarf 'Black Beauty' (gg), Dec 189 C

Trees (contd.)
Northwest trees to appreciate in bare winter beauty, Nov 132 N
Oaks
deciduous, the red and the white, Feb 196 all
incorporated into deck, June 220 D
keeping natives healthy, Nov 296 C, S
reluctantly deciduous (gg), Dec 190 N
Olive, Russian (*Elaeagnus angustifolia*), new variety, red fruit (gg), Dec 189 D
Paving, trees to plant near (gg), June 215 S
Pear, improving pollination, Jan 116 N
Pear, Oriental varieties (gg), Jan 106 S
Pine, Japanese black, new 'Majestic Beauty' variety (gg), Dec 189 S
Pine, ponderosa, dropping needles, trouble or not (igg, hegg), Aug 154 N, C, D
Pines, bristlecone (*Pinus aristata*), slow-growing (igg, hegg), June 230 N, C, D
Pines, pruning (gg), Dec 191 C
Pittosporum tobira, used as pot plant indoors or out (gg), Apr 235 N
Planting advice, latest, Oct 264 N, C, S
Planting in Sacramento area (gg), June 215 C
Plumeria (frangipani), grown from souvenir lei cutting (gg), July 167 C, S, D
Plumeria, how to grow, July 184 S
Pruning advice by phone from L.A. Street Tree Division (gg), Dec 189 S
Pruning party in California, Feb 186 S, D
Redbud, Eastern (*Cercis canadensis*), Feb 202 S; Mar 251 N
Staking, old habits (gg), July 168 S
Staking, when to do it (gg), May 255 N
Storm damage, feature, Nov 130 C, S, D
Stumps, how to remove, Jan 114 S, D
Sycamores, bare-root (gg), Jan 105 all
Tea tree, New Zealand (*Leptospermum scoparium*), dwarfs (gg), Apr 236 C
Tree walk, self-guided, UOP, Stockton, Calif. (gg), Nov 287 C
Tree walk, U of O, Eugene, Oct 44 N
Turf-free area for trees (gg), Mar 232 C
Unthirsty trees, from Desert Water Agency, Palm Springs (gg), Dec 189 D
Victorian box (*Pittosporum undulatum*), good landscaping plant, Apr 238 S
Walnut, new variety (gg), Jan 105 N
Watering basins, planting annuals or ground covers in summer (gg), Aug 137 D
Weeping forms, how to use, Aug 140 all

Tropicals and Subtropicals
Air-layering, Mar 246 N; Apr 238 D
Heritage Square, Phoenix, lathhouse subtropicals (gg), Sept 195 D
Landscape lessons, Feb 91 all
Lemon grass (*Cymbopogon citratus*), for Southeast Asian cooking, June 220 C
Orchids, cymbidiums, June 232 C, 236 S, D
Palms
cabāna shelter for young palm, Sept 220 C, S, D
clumping-type, dividing or transplanting, July 180 C, D
fan, California or Mexican, planting, watering (gg), Aug 137 D
Neodypsis decaryi, new palm from Madagascar (gg), July 167 S, 168 D
queen palm (*Arecastrum romanzoffianum*), in desert (gg), June 217 D
Ti plants (*Cordyline terminalis*), indoors (gg), Feb 183 N
Unthirsty tropicals, trees, June 218 S, D

Vegetables
Artichokes, planting (gg), Dec 190 S, 191 C
Backyard Farming (gg), May 254 C
Beans
broad, giving a try (gg), Nov 258 S
bush, new OSU 'Oregon Trail' for home trials (gg), June 215 N
'Jumbo', new (gg), Apr 235 N
lima, planting time, June 222 all
Beautiful Food Garden, book review (gg), June 217 N
Beets (gg), June 217 N, 216 C, S
Broccoli, planting and harvest time (gg), Aug 137 C; Oct 268 S, D
Broccoli, purple sprouting (gg), Jan 105 N
Brussels sprouts, second crop (gg), Mar 232 S
Cabbage, split heads (gg), July 167 N
Cabbage, setting out plants or sowing seed in fall (gg), Oct 257 C
Carrots, care, varieties, May 274 all
Carrots, sowing (gg), Apr 237 C
Celery, straight stalks (gg), Apr 236 N
Compost piles help, May 258 all
Container-grown, Idaho, Apr 238 N
Cooking with what you grow, query, July 186 S, D; Aug 150 N, C
Cool-season, inland areas (gg), Nov 287 S
Cool-season, for desert (gg), July 167 D
Corn
Indian, new dwarf (gg), Feb 183 D
new variety by mail (gg), Apr 235 S
sweet, eight new short-season varieties (igg, hegg), Apr 258 N, C, D
Cucumber 'Sweet Success', Jan 105 C, D; Mar 233 N
Cucumber vines, sprawl and climb (gg), June 215 C
Drip-watering system, Apr 250 all
Gift packs from your garden, how to pack and ship, July 202 all
Gleaning programs (gg), Sept 194 N
Harvesting in the desert (gg), Apr 236 D
Jicama, how to grow (gg), May 254 S
Lettuce
head, new variety (gg), Jan 105 S
in a barrel, Feb 183 C
planting early for success, Feb 186 C
Mushrooms, Los Angeles Mycology Society's hotline (gg), Feb 183 S
Onions, green, in pots or planter boxes near kitchen, Apr 252 all
Pacific Northwest Guide to Home Gardening, book review (gg), Oct 256 N
Peas, snap, three dwarfs (gg), Mar 231 C
Peas, sugar snap, feature, Oct 108 all
Pepper, 'Candlelight', All-America for 1983 (gg), Jan 105 C, D; Mar 233
Potatoes
easy in desert (gg), Apr 235 D
go high-rise, old tires prevent plant sprawl (gg), Mar 233 C
in compost of scraps (gg), Apr 237 N
Spinach, waxed boxes give seedlings head start (igg, hegg), Apr 259 N, C, D
Squash, golden (gg), May 254 C
Street-side garden in Seattle, Mar 252 N
Succession planting (gg), May 253 D
Symposium, "Vegetable Gardening from the Ground Up" (gg), Mar 231 C
Tomatoes
paste, tomato profusion, May 253 all
square varieties for canning, where to mail-order (gg), Jan 105 N
taste tests, Santa Clara County, where to attend (gg), Aug 137 C
training tall, June 218 N
trellis, collapsible (gg), June 217 C
Vegetable garden, starting in native soil, Mar 234 S, D

Vegetables (contd.)
Vegetable masters, feature, Apr 108 all
Workshop on food preservation, New Mexico (igg, hegg), Sept 210 N, C, D

Vines
Annuals, fast-growing (gg), May 253 C
Arboriculture, book review, Mar 262 N, 251 C, S, D
Bougainvillea, espaliered (gg), Aug 138 D
Combretum fruticosum, more widely available (gg), Apr 235 S
Combretum fruticosum, where to see it in bloom, planting tips (gg), Sept 193 S
Guinea gold vine (*Hibbertia scandens*), versatile evergreen (gg), June 217 S
Hardenbergias, resurgence of popularity (gg), Mar 231 S
Ivy wreath, Mar 238 S, D; May 268 N
Trellis for wisteria creates handsome new entry, Apr 268 C
Trellis, fan-shaped, centrally located in arbor (gg), Nov 287 N
Vine-trellis combinations, four, May 266 N
Wax flower (*Hoya carnosa*), used outdoors (gg), Apr 236 C

Water Plants, Waterfalls, and Ponds
Cattle-watering tank for lily pond (gg), Oct 256 D
Concrete garden pools, clean, Sept 209 S
Good living in a small yard, Nov 308 S, D
Pond, fountain, brook, and bubbler ideas for the garden, July 86 all
Pond, mossy, in Wash. (gg), Mar 231 N

Watering
Cans, gallon-size metal, for hillside plantings (gg), Mar 231 S
Classes in desert irrigation, Tempe, Ariz. (gg), Oct 256 D
Drip irrigation in Northwest, July 170 N
Drip system for vegetables, Apr 250 all
Drip tape, in flower beds, Aug 142 C, S, D
Drip-irrigation advice, June 242 C, S, D
Hoses, choosing, July 72 all
More Green Per Gallon, booklet on how to use less water (gg), Apr 235 D
Recycling evaporative cooler water in irrigation system (gg), Mar 232 D
Water-conservation techniques, Garden Contest honorable mention, May 290 D
Watering basins, trees', planting annuals and ground covers (gg), Aug 137 D
Window boxes, plants, care, June 91 all

Weeds and Weed Killers
Broad-leafed weeds, eliminating to foil whiteflies (gg), Dec 189 C
Lawns, weed prevention advice from turf experts (gg), July 167 D
Nutsedge, what to do, Mar 246 S, D
Pea gravel, weed control, Apr 262 N, 266 D; June 228 C
Spot-treating, five ways, Sept 196 C, S, D
Spurge, prostrate or spotted, desert's worst weed in August (gg), Aug 137 D

Wildlife in the Garden
Backyard exhibit, Woodland Park Zoo, Seattle (gg), Oct 256 N
Bird seed, grow your own (gg), June 215 N
Bird-watchers' catalog (gg), June 216 N
Cages keep birds out (gg), June 215 D
Protect seed rows from birds with gutter screen (gg), Mar 232 C
Protecting spring-flowering bulbs from deer and rabbits (gg), Jan 106 N

Keep a year's issues handy and safe in the *Sunset* MAGAZINE CASE

Your copies are kept together neatly and attractively—protected against damage and ready for use.

Our newest and most popular offering is an attractive, custom-designed magazine case that holds 12 issues. Your copies are organized for storage but slide out individually for use. Cases have a washable, dark green cover embossed with *Sunset's* logo. Only $6 each.

Sunset indexes are available for each of the past ten years. Please specify the years of indexes you wish. Just $2 each.

Please send payment with your order. (Sorry we do not bill.) Be sure to include your ZIP Code. Add sales tax in California.

Sunset
WILLOW & MIDDLEFIELD ROADS
MENLO PARK, CA 94025 Attn.: Dept. B & I

Please allow 6 to 8 weeks for the processing and shipping of your order.